MIDDLEBURY COLLEGE News Letter

Winter 1961

In this issue Directory of 1961 Reunion Classes

MIDDLEBURY COLLEGE
News Letter
Winter 1961

Volume XXXV Number 2 Editor—George H. Huban

In this issue. . .

	Page
News of the College	4
Fraternities at Middlebury Today	6
Campus Commentator	8
MIDDLEBURY, HAIL!	9
Nuclear Technology in a Liberal Education	16
Middlebury's Long-Time Faculty	18
With our Faculty	19
President's Page	20
Directory of 1961 Reunion Classes	21
Alumni in the Headlines	45
With the Middlebury Alumnae Clubs	47
Following the Lives of Middlebury Men and Women	
Class News • Marriages • Births • Obituaries	48

PHOTOGRAPHY BY J. F. SMITH, '48

Cover, pages 2, 6, 9–15, 17, 18, 59, 63

THE NEWS LETTER is published four times yearly: Fall, Winter, Spring and Summer by Middlebury College, Middlebury, Vt. Second class Postage Paid at Burlington, Vt., and at additional mailing office EDITORIAL OFFICE: Publications Dept., Old Chapel 46, Middlebury College, Middlebury, Vt. THE NEWS LETTER is sent free of charge to all Middlebury Alumni-ae. All copy must be received by Sept. 1 for *Fall Issue*, Dec. 1 for *Winter Issue*, Feb. 15 for *Spring Issue*, and June 1 for *Summer Issue*. Member of the American Alumni Council.

POSTMASTER: Please send Form 3579 and return magazine to NEWS LETTER, Middlebury College, Middlebury, Vt.

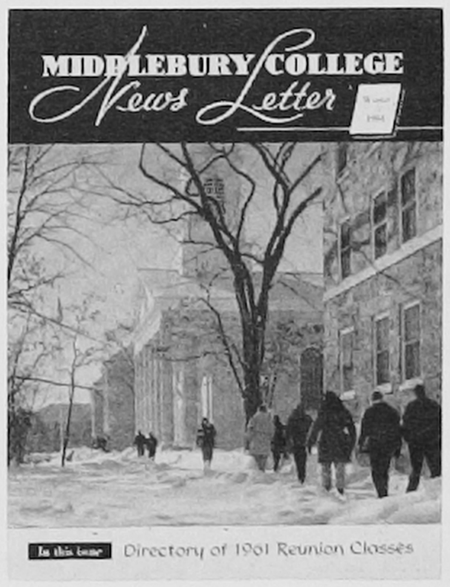

The Cover

Our cover this issue is a view of the Upper Campus on a typical winter's day. On such a day students can be seen heading for Redfield Proctor Hall, new Student Center, after classes.

THE STRENGTH OF THE HILLS IS HIS

Mr. Ford, Mrs. Milliken Elected Trustees Emeritus

One of New England's foremost financial men is Horace S. Ford, who has been a Trustee of Middlebury College since 1942.

Best known for his long and successful career as Treasurer of the Massachusetts Institute of Technology and manager of its large endowment fund, Mr. Ford has served over the years many other corporations and philanthropic institutions as director, officer, trustee, adviser, and good friend. His directorships make impressive reading—highlighted by such names as Arthur D. Little, Inc., Liberty Mutual Insurance Co., Godfrey L. Cabot, Inc., and American Research and Development Corporation. He is now Treasurer Emeritus and Life Member of the Massachusetts Institute of Technology Corporation, consultant to the National Academy of Sciences, Washington, D. C., and Life Member of the Board of Trustees of Middlebury College.

Mr. Ford's experience and talents have been of great value to Middlebury for nearly two decades. As a member of such committees as Finance, Buildings and Grounds, and the Development Program, he has contributed much towards making Middlebury an outstanding small liberal arts college.

Friendly and unassuming, a "typical New Englander" not given to talking of himself, Mr. Ford is eloquent on the subject of his years at Tech. His official connection began on January 1, 1914 when Tech was ready to begin an era of startling growth. He was promoted from Bursar to Treasurer in 1934. Under his management, the endowment fund grew from $27 million to $53 million. But he is characteristically modest on this score.

As to his philosophy, Mr. Ford says that, as a teenager, he saw George Bernard Shaw's play "Man and Superman" in which the hero remarks pointedly "It is people that make places." And endeavoring to associate with or work for "worthwhile people" has been his guiding interest ever since. And he says, "It's philosophy that's paid better dividends than any other investment I know of —in friendships as well as lasting and interesting contacts."

Middlebury College regrets the retirement of such a valued Trustee and will miss his active participation in Board meetings, but is assured of his continued interest in Middlebury affairs as an Emeritus Trustee.

Gertrude Cornish Milliken, '01, has been elected by the Middlebury Board of Trustees as the College's first woman Trustee Emeritus.

The Alumnae Council and the Alumnae Association in a tribute to Mrs. Milliken on the occasion of her retirement as a member of the Board stated:

"A loyal and devoted alumna, member and Chairman of the former Advisory Board of the Women's College, an educator and founder of the House in the Pines School for Girls, Mrs. Milliken was well qualified for a position on the Board of Trustees to which she was elected in 1948, one of the first two women to be chosen.

"Constantly alert to the needs of the College, she has given unselfishly of her time and talents, using her deep understanding, her keen insight, her sound judgment and her long experience in the educational field to do her utmost for Middlebury.

"As a Trustee, Mrs. Milliken has served not only as Chairman of the Committee on Women's Activities, but also as an influential and respected member of other important Committees. The esteem in which she has been held by her colleagues was demonstrated in 1957 when she was made a Life Member of the Board, the first woman to have this distinction.

"In her position as the senior woman member of the Board of Trustees, Mrs. Milliken has been most cooperative with our Alumnae Association and its officers and very helpful to the Alumnae Trustees serving with her. In 1955, she was awarded the Association's first plaque for meritorious service to her Alma Mater. At this time, she was cited as 'a gracious and highly respected member of our Middlebury family' and a 'natural choice as the first woman to receive a plaque for outstanding service to her alma mater.'

"The Alumnae Council and the Alumnae Association of Middlebury College salute Mrs. Milliken and thank her for the great contributions she has made to the College which will still have the benefit of her wide experience and interest as an Emeritus Trustee."

Middlebury College debaters brought back to the campus recently a handsome trophy from an eight-school tournament at St. Lawrence University. By winning six debates and losing only two, Middlebury's team took first place. This year's victory at the St. Lawrence tournament, says debate coach Dr. Frederick B. Bowman, is Middlebury's fifth in the six annual meets in which the College has participated at St. Lawrence.

Competing teams in the weekend tournament were Colgate, Fredonia, LeMoyne, Middlebury, Rochester, Siena, St. Lawrence, and Vermont. Subject of all debates was the question of whether or not the United States should have compulsory health insurance.

News of the COLLEGE

College Pioneers In "Push-Buttons"

MIDDLEBURY COLLEGE is now pioneering in push-buttons. The learning of foreign languages and of foreign speech patterns is being refined along with the refinement of language laboratory facilities.

The new equipment consists simply of a new table arrangement, a new studio-type practice room, and a new tape-recorder hook-up. Sound simple? But it means teacher savings, tape savings, time savings, and probably cost savings. After two years of building and testing at Middlebury, it will be ready for use at the College by the spring. Plans will be made available to other colleges at printing costs.

The new device is a three-part table with two tape recorders. Through an ingenious wiring system, a student can record his voice then listen to the perfectly accented master tape rendition of the same material, compare it to his own blundering, and then practice difficult parts, all at the push of a button.

Similar but less satisfactory results were achieved previously by master tapes in which pauses were left for student repetition. The timing of the intervals, however, could not be adapted to the varying needs of individual students.

The soundproofed rooms for individual students differ from ordinary classroom laboratories containing numerous booths used in groups sessions with an instructor operating a master tape. Wiring and maintenance are far less complicated and expensive for the individual rooms. Two-way communication needs of the class laboratories are eliminated, as are the costly switching complex, headphones and lengthy wiring networks.

Experience with the system indicates that 12 such rooms will serve 300 students as well as 20 booths in the class laboratory.

Since 1926 Middlebury has adapted recording techniques to the study of foreign languages. Earliest was the use of the kymograph for tracing variance in phonetics. Next came the cutting of early, crude records. In 1937 an early tape recorder was used. Wire recorders were tried.

With the development of the studio-type practice room, and the new tape-recorder hookup, Middlebury College is again pioneering with a mechanical aid for learning foreign languages.

Pucksters Having Good Season

PHIL LATRIELLE, '61, a two-time All-America player, continued to pace his team as the Middlebury hockey squad approached the mid-year exam break (*Jan. 21*) with a record of ten wins and only one loss, the best first half mark for the Panthers in recent years.

After the first ten games, Latreille had a total of 37 goals and 14 assists for 51 points. This is nine points ahead of his record-setting pace of a season ago when he was the national collegiate scoring champion for the second straight year.

Five goals by Latreille in the 10–7 win over Dartmouth, and a six goal effort by him in the 11–2 rout of Army were highlights of the first half of the schedule which also produced a 7–6 overtime victory over Princeton. His six goals and one assist at Army established a new single game mark for the West Point rink.

Perhaps the most rewarding win for the Panthers was the 7–6 defeat of Yale before 2,000 spectators at New Haven. One of the largest crowds to ever pack the Yale rink saw Yale lead all the way until the final seconds of the game when at the 19:45 mark with the score 6–6, Latreille passed out from behind the cage and Dates Fryberger, '63, drove home the winning tally.

1960 Alumni Dinner Schedule

(as of Feb. 1, 1961)

Region	Place	Date	Chairman
Springfield	The Gables, S. Deerfield	March 23	Harold Wyman, '40
Boston	M.I.T. Faculty Club	March 24	John Kirk, '39
Worcester	Franklin Manor, W. Boylston	March 25	Peter Marshall, '53
Minneapolis	*To Be announced*	April 3	Leonard Inskip, '51
Milwaukee	North Hill Country Club	April 4	Aloys Papke, '25
Chicago	*To be announced*	April 5	George Christian, '53
Indianapolis	Marott Hotel	April 6	Robert Herrick, '30
Houston (*Tentative*)	*To be announced*	April 6	*To be announced*
Cleveland	Stouffer's	April 7	David Gregory, '53
Dallas (*Tentative*)	*To be announced*	April 13	*To be announced*
Washington	The Carriage House	April 26	Daniel Scott, '52
Philadelphia	The Pub, Pennsauken, N. J.	April 27	Roger May, '53
New Jersey	Hotel Suburban, East Orange	April 28	Raymond Whitney, '35
Southern Conn.	Chimney Corner Inn, Stamford	May 4	Mr. and Mrs. Raymond Skinner, '39
Northern Conn.	Waverly Inn, Cheshire	May 5	Norman Smith, '39
Syracuse	University Club	May 11	Crandall Melvin, '49
Rochester	University Club	May 12	Samuel Masters, '50

Time and other details about dinners will be furnished directly by the chairman of the committee in charge of each Alumni Dinner.

Alumni Represent Middlebury

ALUMNI of Middlebury represented the President of the College at the following inaugurations, dedications and convocations:

John W. Clarkson, '49, Inauguration of Theodore A. Rath as President of Bloomfield College; Wayne G. Austin, '49, Inauguration of James Forrester as President of Gordon College; Paul Vyrros, '49, Dedication of new St. Anselm's College building; Joseph L. Boland, '59, Inauguration of Fred P. McGinnis as President of Alaska Methodist University; John Dawson, '48, Inauguration of the President of Central College of Pella, Iowa; David W. Hammond, '41, Inauguration of Robert K. Carr as President of Oberlin College.

And, Alfred A. Draper, '23, Inauguration of Joseph J. Meng as President of Hunter College; Paris Fletcher, '24, Convocation at Assumption College; Wyman W. Parker, '34, Silver Convocation of the University of Connecticut; Charles H. Sawyer, '37, Centennial Convocation of Chapman College; Carroll M. Pike, '45, Inauguration of William G. Cole as President of Lake Forest College; Henry Cady, '47, Inauguration of Francis L. Walters as President of the College of Emporia; Robert W. Hisey, '52, Inauguration of Kenneth T. H. Brooks as President of Gorham State Teachers College.

(See page 63 for the "Status of the Library Appeals Campaign.")

Fraternities at Middlebury; and (5) Any other questions relating to the role of Fraternities at Middlebury College.

At its first meetings the sub-committee tackled the problem of the general desirability of Fraternities. They also tackled the problem of methods whereby the Committee or sub-committee might most easily reach appropriate conclusions. The sub-committee decided not only to invite student groups to give testimony before them on particular points of view in connection with particular questions under discussion but also to invite certain student leaders at the discretion of the Chairman to sit with the committee in their deliberations. The Chairman thereafter did invite certain students to sit with the sub-committee at every meeting. In this way the work of the committee was developed in step with the development of feeling on the campus concerning the issues under discussion.

The first major item under consideration was that of the desirability of Fraternities on a campus such as Middlebury. As the early meetings developed each individual member of the sub-committee gave his opinion on this subject and it was obvious that the concensus was a conditional one in that every member expressed the strong desire to see certain practices and aspects of Fraternities modified prior to giving the entire system their wholehearted approval. It was decided by the committee then to determine what such practices were and whether they could be modified. The assumption was that if practices which were undesirable could be modified the committee would wholeheartedly endorse the continuance of Fraternities at Middlebury.

The subsequent meetings indicated that the members of the sub-committee were primarily concerned with two major problems which most members felt were seriously disturbing the academic life of the College. The first of these was the time of rushing and pledging. The second can best be described as the problem of the individual who wants to join a Fraternity but does not get in, a problem labeled by the Committee that of the "Non-Selected Individual."

Meetings on both of these problems were held regularly every Thursday night from the beginning of March until the end of May. It is not feasible to repeat all of the testimony which was presented before the committee and all of the arguments which were developed within the committee itself. In summary it was eventually concluded by the sub-committee that Fraternity rushing carried on during Freshman year was in serious conflict with the academic aims and standards of a college of Middlebury's current quality. It was also concluded that to have Fraternity rushing prior to the Freshman year, i.e. during Freshman Week, would be a retrogressive step in the development of modern Fraternity living and inimical alike to the best interests of Freshmen and the College. Student opinion on the subject was divided. Upper classmen, particularly seniors, tended to believe that a system of rushing and pledging carried on during the week prior to the beginning of classes of Sophomore year was the best solution while Freshmen and Sophomores expressed generally a desire to retain the present system calling for rushing and pledging during the first few weeks of the second semester of Freshman year. The principal objection to rushing at the beginning of Sophomore year, raised by all student groups, was the lack of an adequate social program for Freshmen and the necessity of having such a program if Sophomore rushing were to become a successful reality.

After a number of open meetings with various student groups a compromise proposal was worked out by the F.E.C. sub-committee carrying with it the full approval of the Interfraternity Council and an "ad hoc" committee composed of Fraternity House Presidents. This proposal called for the adoption of rushing and pledging at the beginning of Sophomore year, as is now the practice in a number of Eastern colleges, but delayed the implementation of the program until the fall of 1962 at which time the class entering as Freshmen in 1961 would be rushed. This proposal was adopted by the sub-committee and passed along to the meeting of the full Committee held Friday, June 10th.

In the meantime the sub-committee considered the problem of the non-selected individual. The problem in part was precipitated by the fact that during the last rushing period 60 individuals out of a Freshman class of 235 were not taken into Fraternities. Of these eleven did not choose to belong to any Fraternity and therefore did not enter rushing while the rest received no final bid from any House. The sub-committee concluded that the problem was a serious one because at Middlebury much of the social life of the campus for men and women today revolves around Fraternity activities. The sub-committee prepared for its own perusal a number of statistical studies concerning individuals who had wished to join Fraternities but who were not selected and discovered that this group contained a very large percentage of students who eventually transferred out of Middlebury, were dropped for academic failure, or developed other serious difficulties during the course of their academic careers.

Again various student groups, including the Interfraternity Council, were called into consultation and presented with the problem. After many meetings two tentative programs, worked out respectively by the "ad hoc" committee of House (*Please turn to page* 59)

Fraternities at Middlebury Today

Many meetings were held during the past two years in the Old Chapel Room by the Fraternity Evaluation Committee. Some of the members of this Committee are shown at a recent meeting. They are, left, Mr. Perine, Dr. Beck, Dean Reynolds (chairman), Dr. Munford, Chaplain Scott, Robert Gay, '61, President of the Interfraternity Council, and Mr. Hagar.

By Dr. Thomas H. Reynolds, *Dean of Men*

The first phase of a study of "Fraternities at Middlebury" has been completed with a consensus among the members of the Fraternity Evaluation Committee that fraternities are still playing an important role at Middlebury College. The committee apparently feels that some of the ideas concerning fraternities, which applied to college life thirty years ago, are no longer as valid as they once may have been. The work of the committee, however, would seem to reflect the general opinion that it is highly desirable in a small liberal arts college to maintain social groupings or units on the men's campus which are smaller in size than a college class or a large dormitory. The committee seems to be saying that as long as fraternities continue to pay an active and useful role on Middlebury's campus then they should be supported and maintained but that when their practices become inimical to the best interests of the academic life of the institution fraternities must modify themselves and their practices or give way to a more functional form of social organization.

In January of 1959 President Stratton asked me and a few members of the staff to study the role of Fraternities at Middlebury. This group recommended the formation of a Committee to include representatives of Trustees, Faculty, Administration and Alumni. The recommendation was accepted by President Stratton and the Board of Trustees and the Committee on Evaluation and Review of the role of Fraternities at Middlebury College was formed. The Committee consisted of the following members: Dr. Elbert C. Cole, '15, (*Trustee*), Dr. Stewart Ross, '20, (*Trustee*), Paris Fletcher, '24, (*Trustee*), Ivan Hagar, '09, Dr. Charles J. Lyon, '18, George E. Shaw, '10, Douglas A. East, '54, Karl A. Brautigam, '22, Chandler D. Nims, '58, Henry W. Caswell, '49, Rev. James C. McLeod, '26, Dr. Frank Piskor, '37, William J. Cahill, '53,Rev. Wallace C. Short, '54, John W. M. Clark, '53. And the following members of the Faculty: Mr. Frederic W. Swift, Dr. Howard M. Munford, '34, Dr. Walter A. Moyer, Dr. Horace P. Beck, Dean Reynolds (Chairman), Mrs. Elizabeth B. Kelly, Dean of Women, Chaplain Charles P. Scott, Gordon C. Perine, '50, Director of Alumni Relations, and Professor Lockwood Merriman.

In order to facilitate Committee action it was decided that the local members of the Committee would meet as a sub-committee and formulate a general plan of operation and proceed to gather information and evidence to be used by the full Committee. The full Committee was charged with the special consideration of certain particular questions in addition to the general role of Fraternities at Middlebury. Some of these were: (1) Whether or not Fraternities should be continued at Middlebury as an integral part of the College community; (2) Is the present program of rushing consistent with the aims of the College and the ideal role of Fraternities or should rushing be deferred until the beginning of the Sophomore year; (3) Is it advisable to adopt a rushing system incorporating the principle of 100% opportunity, meaning that any student who wishes to belong to a Fraternity will receive at least one bid, (4) What should be done to improve both the physical and other aspects of

MIDDLEBURY, HAIL!

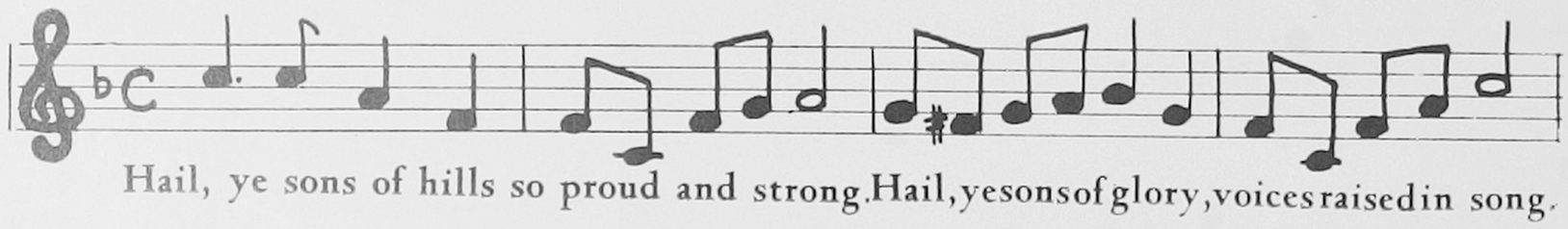

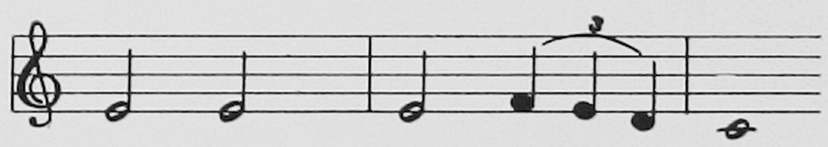

Bars of music, courtesy of the
Middlebury College Song Book

Campus COMMENTATOR

The Middlebury Fraternity System

By Robert A. Gay, '61, *President of the Interfraternity Council*

In a very real sense a crucial hour has arrived in college fraternity life. We find the searchlight of unfavorable criticism focused upon fraternities by various college and university authorities, and the public in general, as never before.

This open and powerful challenge deserves to be met forthrightly and vigorously. Education, we are reminded, is not only the process of opening the mind to opportunity but also to corresponding responsibility. Fraternities, as integral components of the educational system, are in honor obligated to bear their responsibilities while exploiting the unlimited opportunities that higher education makes available.

Unfortunately the superficial aspects of fraternity life sometimes obscure their basic principles and invite the uninformed to offer adverse criticism. But misplaced emphasis does not warrant impairment of fraternities as important and essential agencies in twentieth-century education and throughout life.

It is my intention in this article to present to the Alumni of the College the current position of our fraternities and to note their constructive efforts and accomplishments in hope that an enlightened public opinion should cause recognition and appreciation to displace a now prevalent lack of understanding.

The value of the Middlebury fraternities is essentially unchanged from the day that Alpha Mu of Chi Psi opened its doors in 1843. The fraternity system has grown and persisted because in a period of over a hundred years it has been proved that it is the good in a social institution that causes it to exist. Because being true examples of democracy in action they give the college student the best preparation for life in a democracy. Because they give the individual an experience of group living that teaches him most effectively how to live and work with others. Because fraternity life develops in the individual a more thorough sense of social and moral responsibility than is developed by any other campus group. Because fraternities being comparatively small organizations present opportunities for leadership. Because fraternities are the most effective agency on the campus for the development of lifelong friendships; the finest by-products of a college education. And because fraternities are primarily concerned with maintaining the best aims and interests of Middlebury College. The fraternities have maintained their position as the most active group of organizations on the campus. They are the center of interest and the important and dominant group on the men's campus.

The Middlebury fraternities united to form the Middlebury College Interfraternity Council in order "*. . . to promote cooperation among these fraternities, to assist in raising their cultural and academic levels, to insure the fairest means of self-perpetuation. . . .*" The fraternities of Middlebury College, under the leadership of the Interfraternity Council, have made outstanding accomplishments in shouldering their responsibilities to the College, the town, and to themselves. The interfraternity government, the Interfraternity Council, has succeeded in various instances, mentioned below, to guide the fraternity system in accomplishing their goals.

1. It has organized faculty advisors for each fraternity to iron out specific, individual problems.
2. It has cooperated with other colleges and universities in maintaining pleasant relations.
3. It has participated in the Student Life Committee, where issues are discussed by student leaders and members of the college administration.
4. It has discussed the annual problem of the rushing system and made sincere efforts to alleviate this problem.
5. It has successfully cleared nine of the ten fraternities of discriminatory clauses and is pleased to report that the tenth fraternity made substantial gains towards this removal this past summer.
6. It has stimulated a social and drinking code which works in cooperation with the Women's Code of Social Conduct.
7. It has changed "Hell Week" into a constructive program of initiation for each fraternity.
8. It has a program of association and activity with the Pan Hellenic Council and the Sorority system.
9. It is setting up a Treasurers Council to systematize and improve fraternity finances.
10. It is investigating the scholarship programs of the fraternities with the hope that a more effective program may be initiated.
11. It awards scholarship and intramural trophies.
12. It started last year the annual issuance of a financial scholarship.
13. It has a loan fund available for any fraternity that is in need of financial help.
14. It organizes Help Week, a series of philanthropic projects in the town of Middlebury and the surrounding area.
15. It takes an active participation in the Community Chest drive.
16. It makes the yearly payment of board, room, and fees for the two Bowdoin students.
17. It donates time and money to the work of the Middlebury Community House.
18. It helps in giving the Halloween parties for the children of Middlebury and organizes the Christmas Parties which include gifts to the under privileged.

Perhaps the greatest challenge presented to the Middlebury fraternity system in years began when President Stratton established a Fraternity Evaluation Committee with Dean Reynolds as chairman (see page 6). Not only was this a challenge for individual fraternity introspection but it was also a challenge to the programs and policies of the Middlebury Interfraternity Council. This Committee met regularly with Interfraternity Council members and other student leaders invited to these meetings.

Before the Committee could give its full approval for the continued desirability of fraternities they felt that the two major problems of the "non-selected man" and the time of the rushing (*Please turn to page* 59)

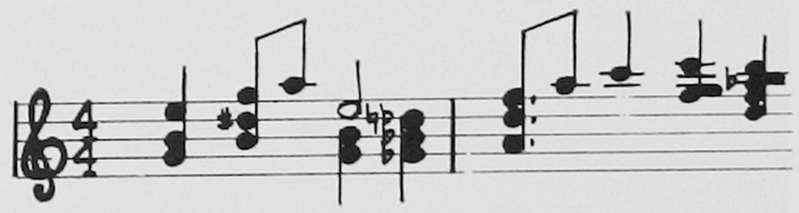

Old Chapel row, we leave be-hind us

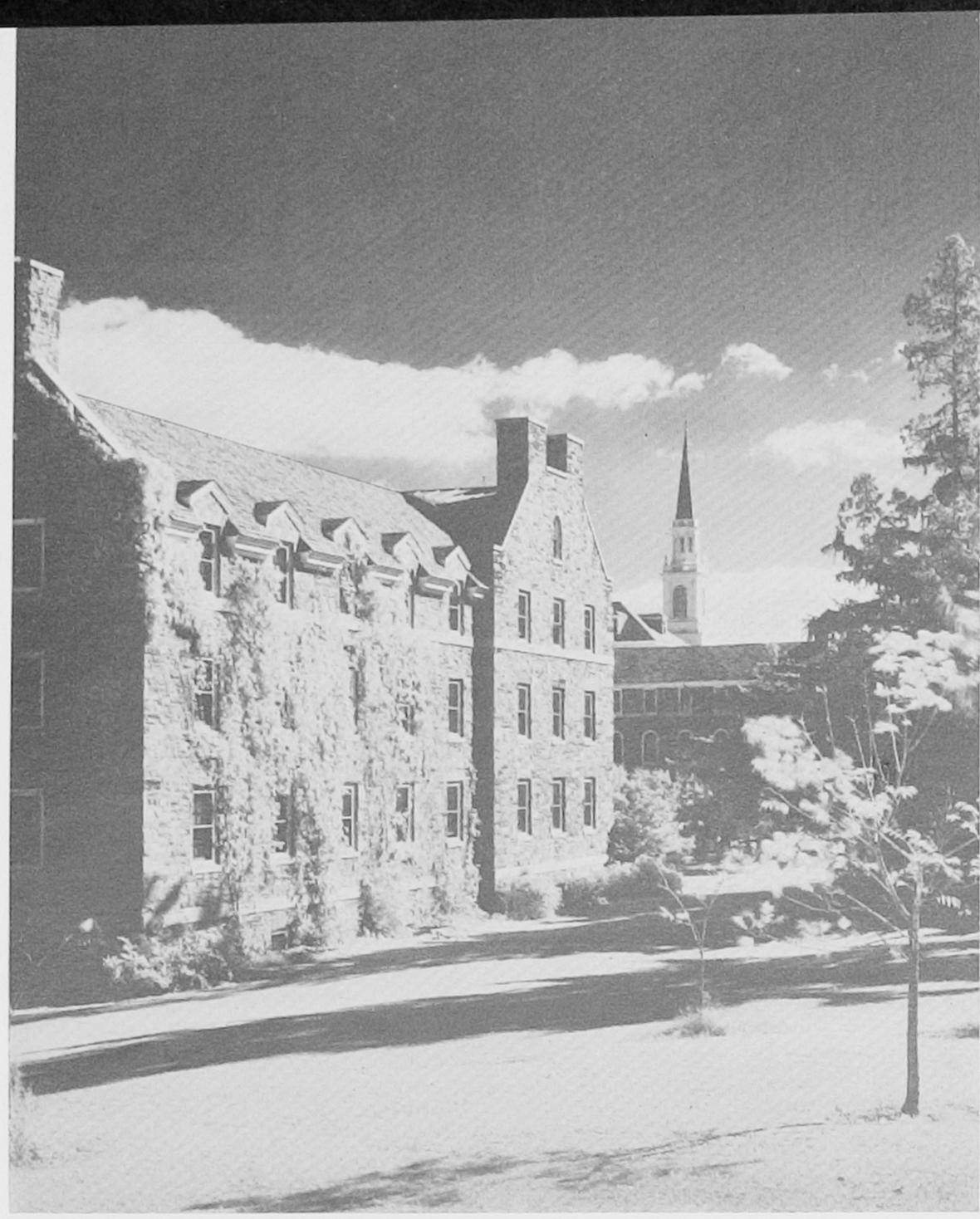

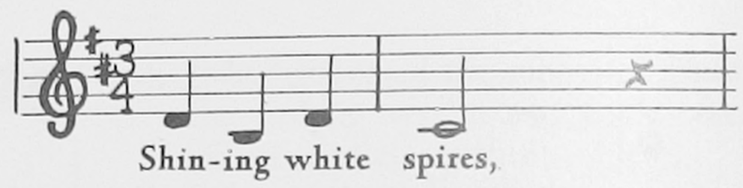

Forest Hall

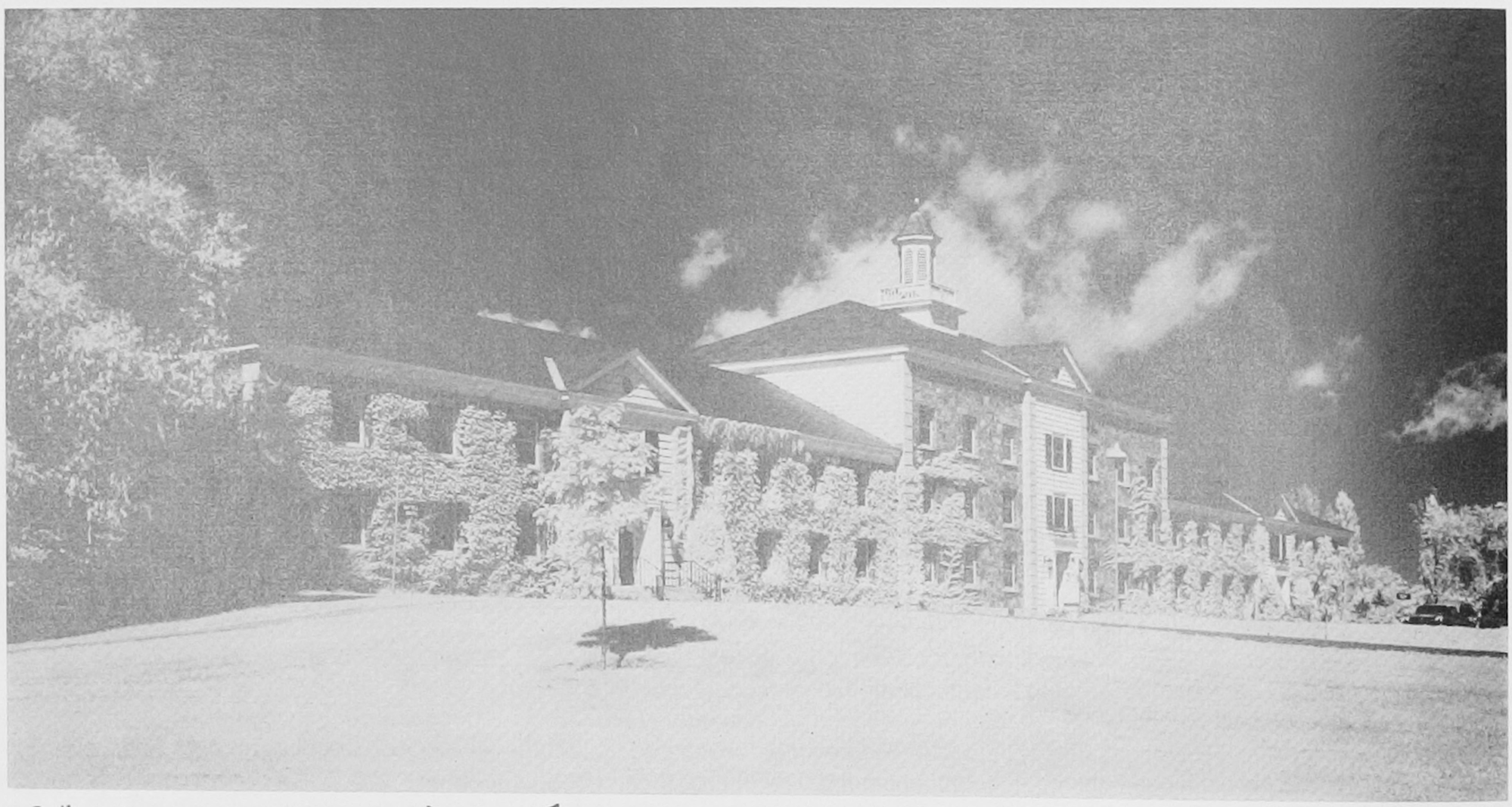

Battell Hall

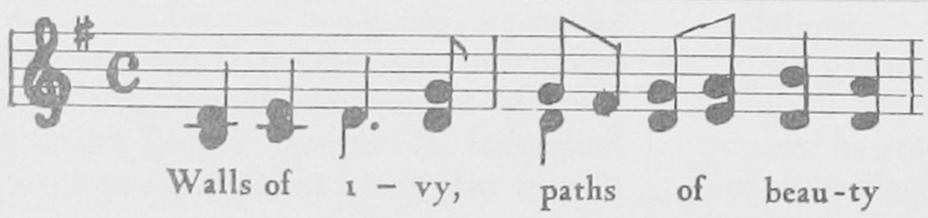

Gifford and Munroe Hall

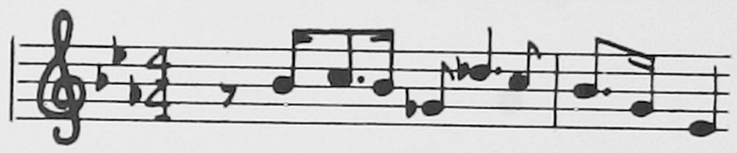

Mem'riesof college that we hold so dear,

Redfield Proctor Hall

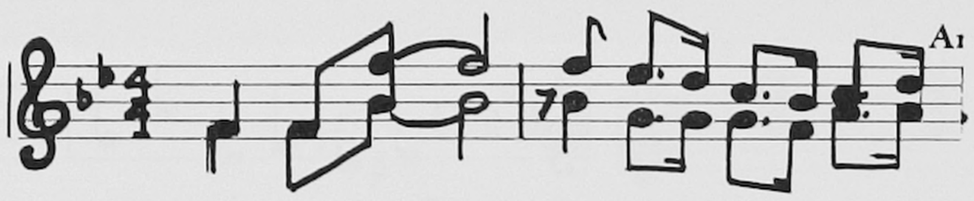

In be – tween the snow-capped Adirondacks

Hepburn Hall

'You will re – mem–ber the sunlight on the hill
You will re – mem–ber the handclasp warm and strong.

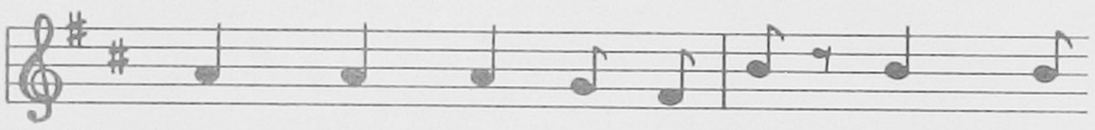

long Midd yell For the team lets go!''

Memorial Field House

Wright Memorial Theatre

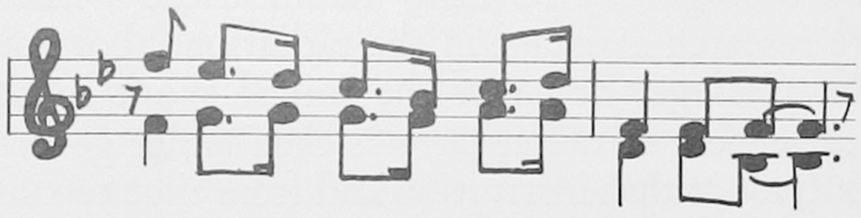

Egbert Starr Library

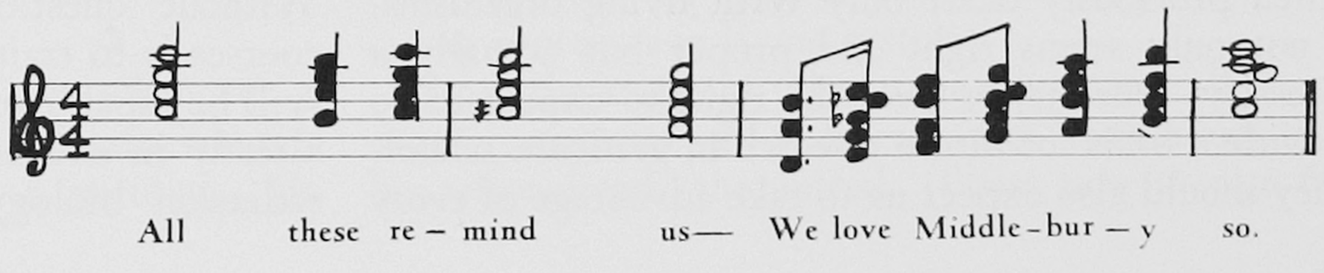

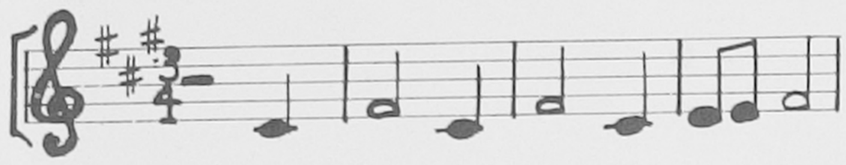

The joys we've had in knowing you

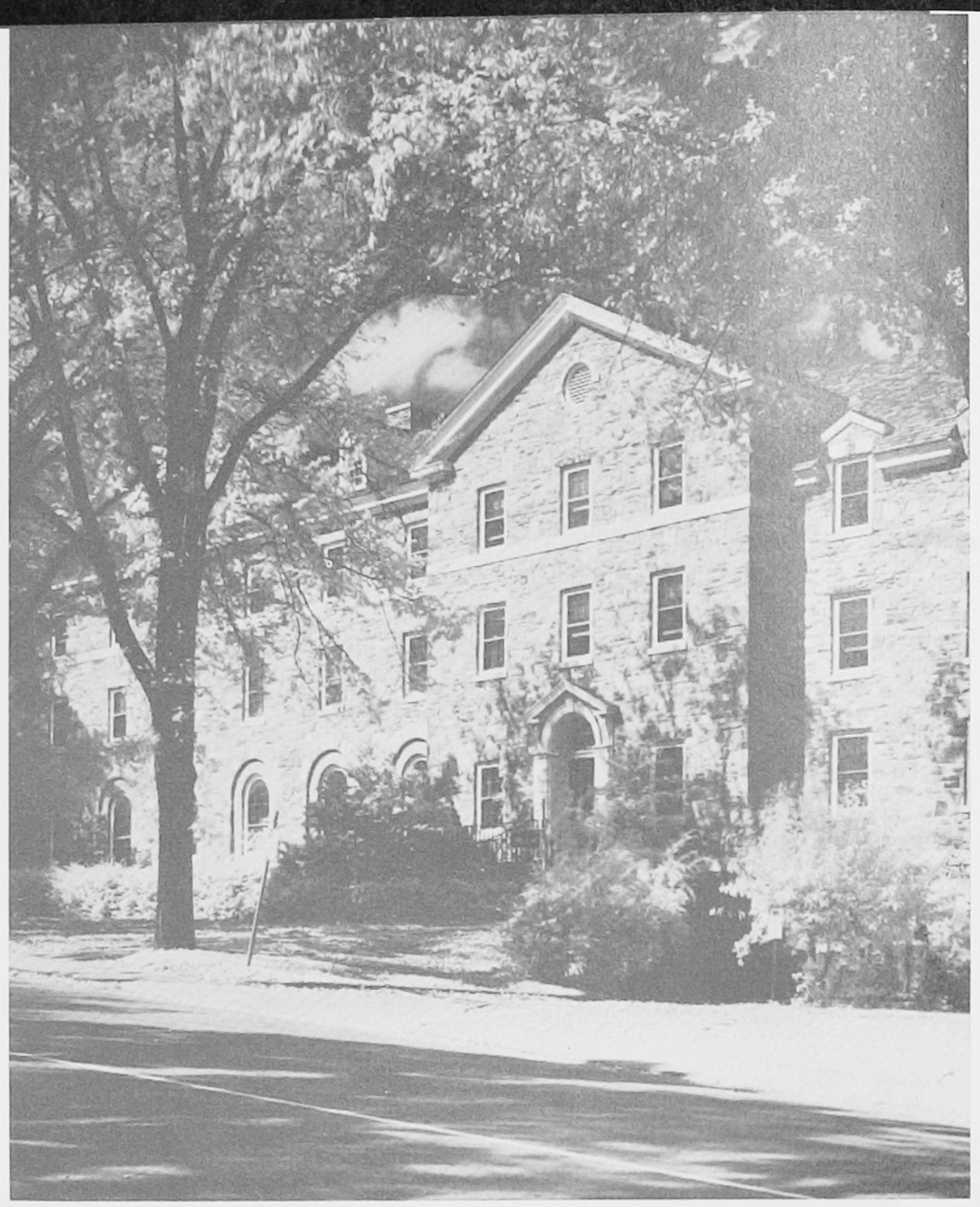

Forest East

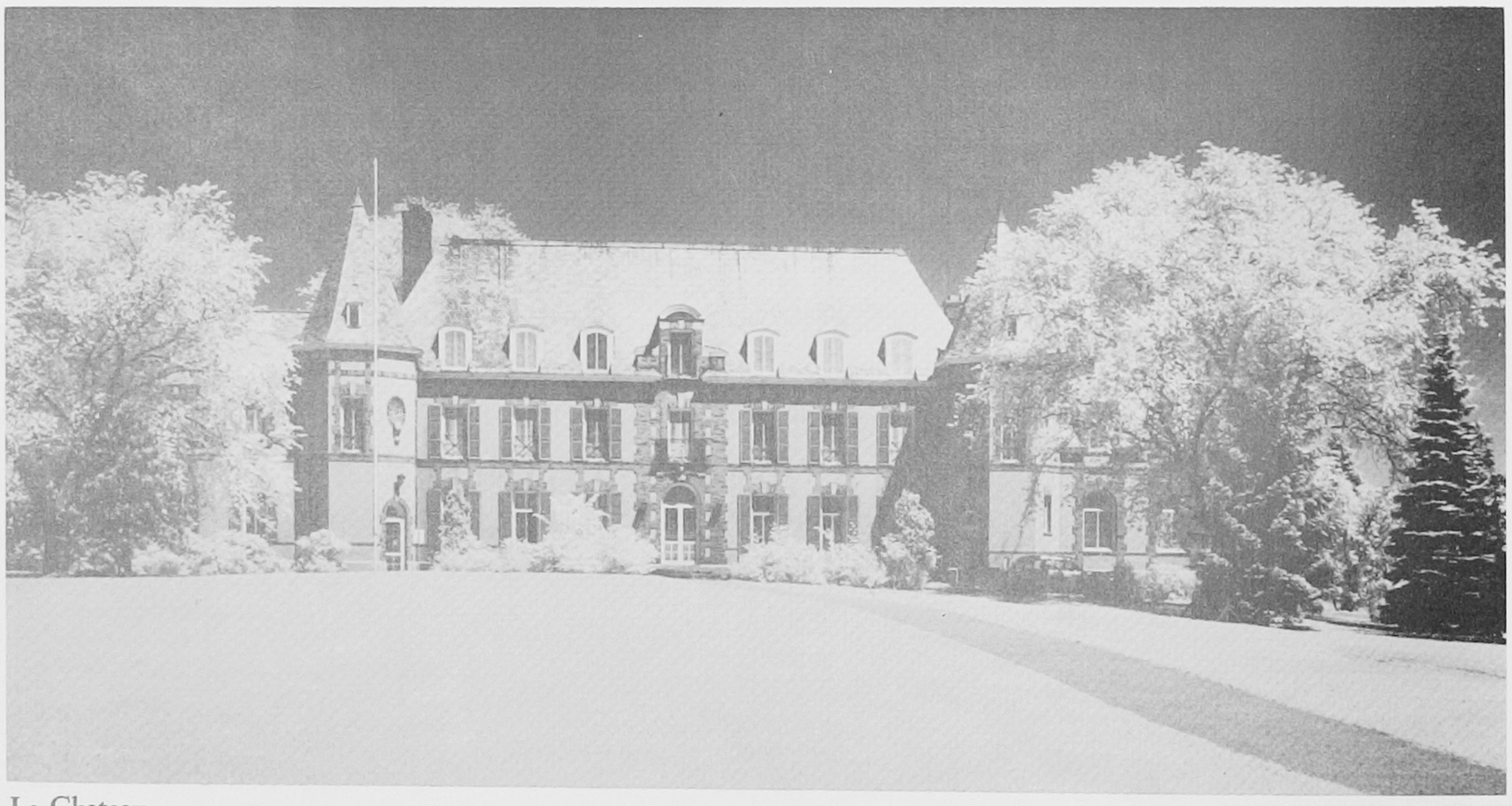

Le Chateau

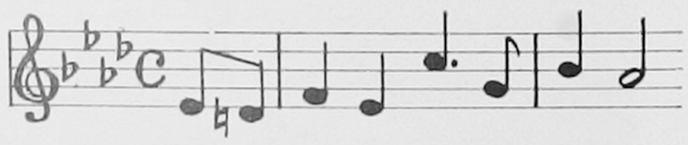

For the vision of thy founders,

"We must . . . realize that the concept of a science course as an entity unto itself is fast disappearing . . .

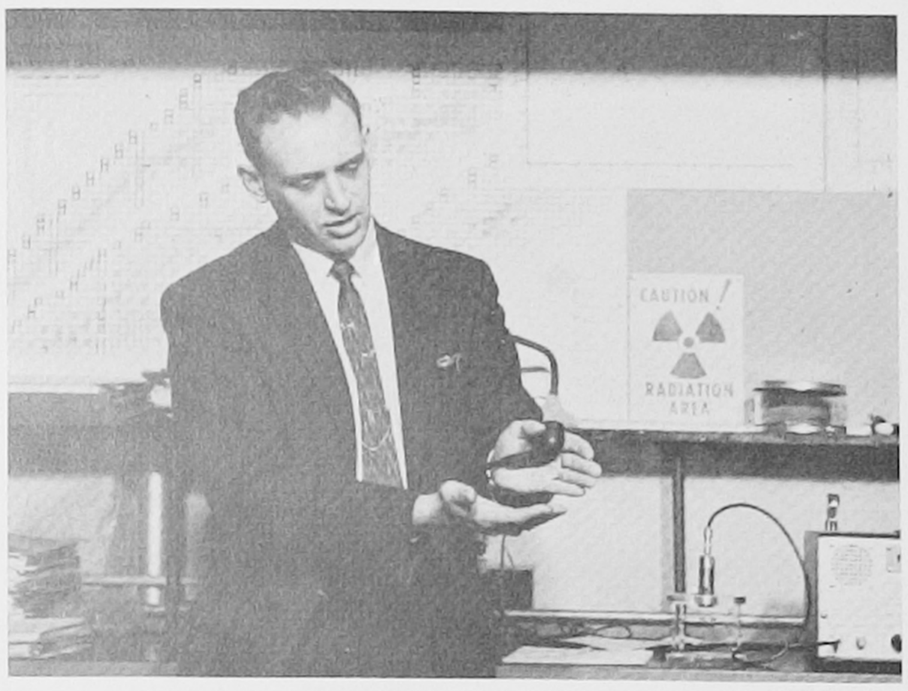

". . . Subjects necessary to acquaint students with a rapidly changing world that is constantly advancing especially in the realm of science must continually be up-dated."

"We hope . . . that students will be encouraged to continue in their work with isotopes as a tool in whatever field they may be interested ..

interesting to note that the instructors of these courses are generally younger than the "students" who attend them. This is because it has only been within the last ten years that the material has been taught to any extent as bona fide courses. It is easy to see, therefore, if sixty professors are introduced to this field every summer and they are all encouraged to initiate programs in their own institutions, that it will not be long before virtually every college and university will be offering material of this nature. Middlebury, in its competition for serious, eager, science students, cannot afford to be one of the last to present and offer such a program.

There is no question but what presenting such a specialized field is expensive. Very little of the standard laboratory equipment can be utilized since even simple dilutions must be performed with remote instruments. Electronic equipment for the detection and quantitative measurement of isotopes runs into thousands of dollars. Fortunately the Atomic Energy Commission has been far-sighted enough to realize that merely inspiring and educating professors to the point where they want to introduce the material at their own institution is not enough, and rather liberal grants of money may be applied for by the institution through the individual who has successfully completed one of these summer institutes. Far from being controversial from the point of view of "government intervention" in education, these equipment grants require nothing more than a simple accounting statement within a year of the award.

A purely mechanical problem arises whenever a new course of any kind is pressed into what is probably an already overcrowded curriculum. No small college can expand the number of its courses beyond its physical facilities or manpower. In addition there isn't time in any one student's schedule for course after added course regardless of its apparent usefulness. We have decided, therefore, to postpone the initiation of a separate course in Radiation Biology until our laboratory facilities are strengthened sufficiently perhaps by the addition of a new building or an annex on the present Warner Science building. Separate laboratories for each course or group of similar courses tends to diminish the work of preparation and surveillance to the point where an extra course may be offered. Until that time work with isotopes will be integrated into at least three of our present courses. This integration will probably be carried on to some extent even after a separate course is initiated since many of our theories and procedures may better be illustrated and demonstrated with isotopes than with any other means. As it is envisioned, the present, full-year botany course will serve as the orientation course. For several weeks students will use and calibrate detection and counting instruments as well as become familiar with the handling of isotopes before actually performing experiments with them, such as following labelled carbon dioxide from the air through the photosynthetic process and on into the resulting protoplasmic constituents. A number of such experiments are planned for this course. The ecology and general physiology courses will follow with several experiments chosen to illustrate energy flow in ecosystems, chemical uptake in various organs or blood volume determination, as well as many other equally interesting processes in living systems.

Since the status of what some educators call "technique" material in a liberal arts curriculum may be rationalized, the initial (*Please turn to page* 60)

Nuclear Technology in a Liberal Education

EDITOR'S NOTE: The suggestion for this article resulted from an illustrated lecture delivered by Professor Woodin on the "Biological Effects of Radiation." This lecture, one of four being sponsored by the Middlebury College Chapter of the American Association of University Professors during the current academic year, was given in Warner Science Hall with many students, faculty, staff and townspeople in attendance.

By DR. HOWARD E. WOODIN
Assistant Professor of Biology

CLASSICAL LIBERAL ARTS education with its formal training in ancient languages, mathematics, philosophy and ethics has undergone a slow evolution. The original purpose of such a program was to assist a scholar in preparing himself for a well-rounded life, to be appreciative of his surroundings, and to be able to delve further into any particular field of interest on his own initiative. This admittedly broad coverage is still the basis of our present curriculum at Middlebury College. It is self-evident, however, that the subjects necessary to acquaint students with a rapidly changing world that is constantly advancing, especially in the realm of science, must continually be up-dated.

From the popular point of view the Atomic Age has been with us since Hiroshima. In the relatively few years since the civilized world was so rudely introduced to the tremendous power and potentiality of the forces within the atom, science has made strides never before deemed possible. The morality of any use of atomic energy is and should be discussed on every hand, but such discussions are worthless unless the facts and theory involved are clearly understood. Herein lies our responsibility.

WE MUST further realize that the concept of a science course as an entity unto itself is fast disappearing. Biology, chemistry, physics, and mathematics have become so overlapping that it becomes almost impossible to go deeply into any subject without seeming to duplicate offerings in other departments. This is perhaps as it should be. Students see more readily the interdependence of all the basic scientific fields when constant cross-reference is made regardless of the title of the course. It is not, therefore, strange to find a biology department in the process of integrating modern physics into the subject matter of many courses which previously dealt only with living organisms. It not only seems right and proper but actually a necessity. Our majors have the right to expect us to provide a basis for future research in graduate school. They should also expect us to take advantage of every modern tool at our disposal to illustrate and clarify the theories we teach. Such a tool is the use of radioisotopes in laboratory procedure. There is no biological specialty that cannot benefit from its judicious use.

I, personally, first became interested in the field of radiation biology and its many ramifications while a graduate research assistant in the radiation laboratory at Union College. Some of the initial work in the biological effects of radiation was then under government contract at that institution and from time to time guest lecturers came from all over the United States as part of their program. One of these lecturers was Dr. A. H. Sparrow from the Brookhaven National Laboratory. As a fellow botanist I offered to collect living plants for his experiments at Brookhaven. From time to time I saw published reports of his findings, but last summer, thirteen years later, I was fortunate enough to visit his laboratory and to hear him recount some of his early experiments with the plants I had collected for him. Another such field trip was to the Rochester Medical School where I was able to renew my acquaintance with a man somewhat better known to Middlebury, Dr. Thomas Noonan (Midd. 1934), who is currently working on the biological effects of radiation at that institution. These trips to Brookhaven and Rochester were only two of several such experiences which were part of the Summer Institute in Radiation Biology at Syracuse University which was attended by myself and nineteen other biology professors.

SYRACUSE was one of three universities which offered Summer Institutes in Radiation Biology to college professors for the first time last year. The cost of these institutes was borne jointly by the Atomic Energy Commission and the National Science Foundation. Without question the purpose of such voluntary courses is to train professors to the point where they will be capable of integrating the material into courses already in existence or to initiate special courses in radiation biology at their own institutions. It is

with our FACULTY

By Professor John G. Bowker, *Dean of the Faculty*

Possibly some of my readers are just learning of the tragic loss to Middlebury and its academic life in the death of Professor Richard L. Brown. His obituary appears on page 57 of this issue of The News Letter. Recent graduates will remember him affectionately as "Boewulf," undergraduates who had the good fortune to be registered for English 33 (Classics) or English 31 (Elizabethan) felt they knew Dick very well for he was forthright in his expression and defense of points of view not always popular and deeply respected alike by those who agreed and those who did not. In a beautiful tribute to a great teacher which appeared in *The Campus* the week following his death, Donald C. Freeman, '59, a graduate student at Brown University wrote "with a sense of unbelieving shock:

> *"Somehow this event presses home to a recent alumnus the truth of a line learned under Richard L. Brown's inspired teaching—'And at my back I always hear, Time's winged chariot hurrying near.' . . . I cannot imagine the entire modus operandi of my career without Professor Brown. For what he taught was not the classics, of Donne, or Milton, or Spenser. It was thought."*

Last summer's du Pont Award to Mr. Gordon G. Henderson (political science) enabled him to determine the advantages of the decision-making approach to the study of politics. He is now convinced that such research procedure when coupled with the case study method provides, even at the undergraduate level, a more accurate and meaningful analysis of politics. In a decision-making investigation of governmental farm policy, for example, the student would inquire into the point of view of the person or persons involved in making the decisions in order to determine what considerations the decision-maker had in mind when his decision was made. The decision is studied in the process of realization.

Mr. Henderson studied the background of much of Franklin D. Roosevelt's foreign policy in the late 1930's and early 1940's. Many writers on this era have indicated that the state of public opinion was such as to make a more vigorous or interventionist policy impossible. Actually Mr. Henderson found that there is good reason to believe on the basis of documents in the Washington archives (some of which have not been used before since Mr. Henderson found memoranda so stapled that anyone trying to use them could not do so without first cutting the staple) that the assumption that President Roosevelt was aware of and reacted to the exact state of public opinion is quite in error. Actually the evidence reveals that he frequently made his decisions on the basis of an entirely different estimate of public opinion than that revealed by the polls.

Dr. William Harris (classics) was able to make serious and extensive inquiry into Classical Journals and periodical literature last summer in his search for background material for his forthcoming book on a new approach to Virgil. Professor Harris spent over a month at Yale's Sterling Library under du Pont sponsorship to insure no oversight of previous work done in this unusual area. His intuition was confirmed that very little has been written in the way of an artistic approach to Virgil who has been studied, almost ad nauseum, philologically, historically and evolutionarily. Dr. Harris aims to work out the elements toward a more direct, artistic criticism and in his preparation of the commentary to Book IV of the Aeneid he has found that his critical basis is firm and coherent.

Dr. Howard M. Munford (American Literature) spent two months working on his Henry Adams manuscript material in the Massachusetts Historical Society pursuing his investigation of Adams' relationship to nineteenth century American artists. He found the material abundantly rich in information and feels that this research has greatly increased his understanding of Adams and the period in which he lived. One of the purposes of these annual du Pont Awards is to enable our teacher scholars to overcome Middlebury's geographical situation, frequently remote from source material.

Our fourth Award for the summer of 1960 went to Professor Harris E. Thurber (political science). His research was on political leadership. First he investigated the general subject of political leadership from a political and sociological point of view. He studied the foundations and the relation of political leadership to objectives and organization of groups. The second approach involved extensive reading on specific leadership situations such as the Hitler regime, de Gaulle in France, leadership in the Soviet Union, democratic leadership, and leadership in so-called underdeveloped areas.

Dr. Thurber has not progressed to the point where he sees a scheme upon which to (*Please turn to page* 60)

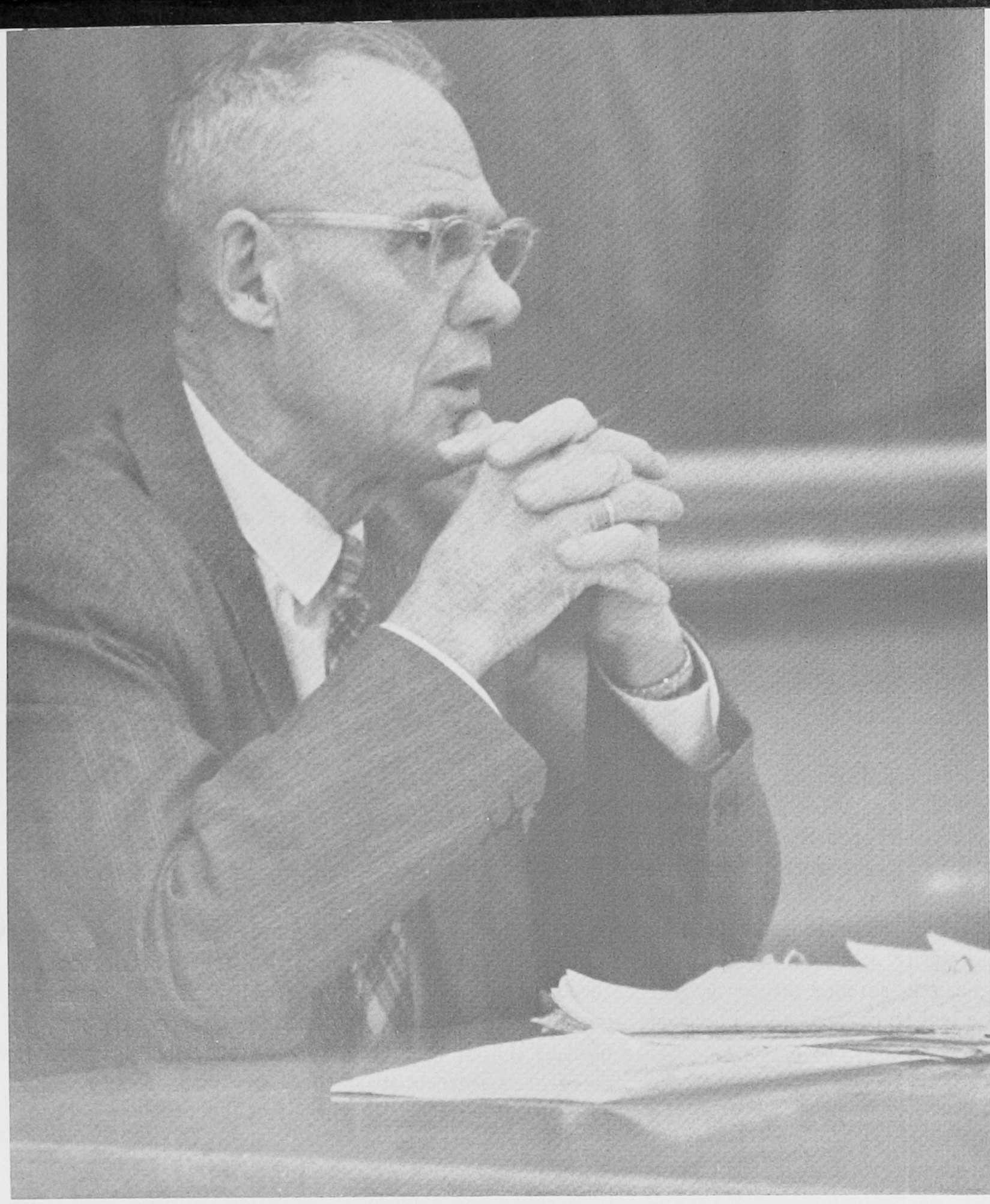

SIXTH IN A SERIES OF PORTRAITS OF . . . .

Middlebury's Long-Time Faculty

PERLEY C. PERKINS

THIRTY-SEVEN years ago Professor Perley C. Perkins joined the faculty of Middlebury College. Early in his teaching career in the English Department "he chose the novel as his particular field because of its unrivalled scope for analysis and presentation of the drama of life, its teaching of the continuity of the human spirit, and its emphasis on the universal truths of human needs and responses."

Prior to coming to Middlebury, Professor Perkins served in combat in World War I for two years. After receiving a disability discharge from the U.S. Army he completed his undergraduate and graduate work at the University of New Hampshire.

In 1930 he began 22 years service as director and coach of both men's and women's debating teams. In those 22 years his teams won 62.7 percent of their debates with the best college and university teams in Eastern United States and Canada, and with British, Australian, New Zealand and Puerto Rican touring teams.

But the greatest achievements and values of debating, according to Professor Perkins, (*Please turn to page* 60)

ALUMNI in the Headlines

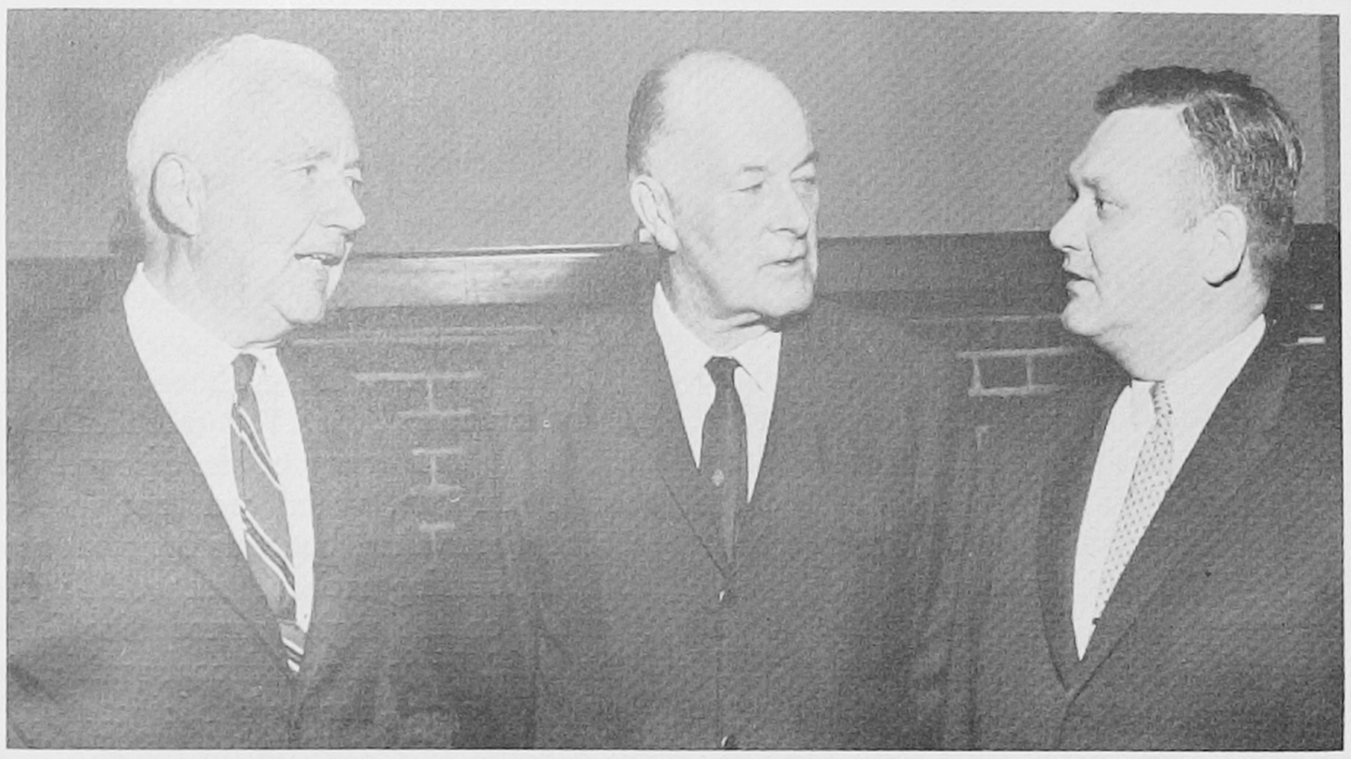

Discussing plans for a Worcester County Middlebury Alumni Club among Central Massachusetts Alumni are from left, Paris Fletcher, '24, Calvin Farnsworth, '26, and Gordon Perine, Director of Alumni Relations. An Organization meeting was held in Worcester on Nov. 29th.

ENTHUSIASTIC progress is being made in the establishment of Alumni Clubs in Boston and Worcester.

The newly formed Boston Alumni Club held its first meeting on Nov. 28th with fifty-five men present. The following officers were elected: David E. Thompson, '49, President; Ben Barsanti, '51, Vice-President; Irving Morris, '53, Secretary; and, Parker Calvert, '31, Treasurer. The purpose of this club is to: (1) *develop camaraderie and esprit among Alumni;* (2) *foster interest of Alumni in the College;* (3) *assist in enlisting interest of prospective freshmen and their parents;* (4) *help with the quotas for the Alumni Fund;* (5) *hold alumni dinners, and when feasible, frequent alumni meetings;* (6) *aid in the placement of Middlebury seniors and graduates within the Boston area.*

Coach "Duke" Nelson was the guest speaker and showed films of some of the 1960 football games. Fred Neuberger, Director of Admissions for Men, will be the speaker at an early 1961 meeting.

The following evening the Worcester Alumni met at the Worcester Country Club to discuss plans for a formal Alumni Club in Worcester. William Trask, '52, was elected President pro-tem and Edward Yerow, '33, secretary pro-tem. It was unanimously voted that those present were in favor of an Alumni Club and a petition will be submitted to the Alumni Council in June for approval. Calvin Farnsworth, '26, was chairman of the meeting and largely responsible for the successful turnout.

Plans are now underway for the formation of a New York Alumni Club. A meeting is planned for early 1961 to discuss the possible formation of an Alumni Club for those in the metropolitan area.

Robert T. Stafford, '35, is the newly elected U.S. Representative from Vermont. Prior to being elected to Congress, he served as Governor, Lieutenant Governor and Attorney General of the State of Vermont.

Representative Stafford is married to the former Miss Helen Kelley, '38. They have four children: Madelyn, '63, Susan, and twins—Barbara and Dianne.

Dr. Gerald A. Cole, '39, under a two-year National Science Foundation grant of $23,200, is conducting a study of "Community Metabolism in Montezuma Well" in Arizona. He is an Associate Professor of Zoology at Arizona State University.

His scientific investigation of the plant and animal life and the geographical and physical features (known as limnology) is a significant step toward gathering information concerning fresh water bodies in Arizona, about which very little is known.

Now a part of Montezuma Castle National Monument, the well daily releases one and a half million gallons of water for irrigation purposes. Careful mapping of the basin and subsurface contours has already been completed by means of over 380 soundings made at two-meter intervals along calibrated lines by Dr. Cole and his assistant. This study is being conducted under a collaborator's permit from the United States Department of Interior, National Parks Service.

In mapping the well, Dr. Cole has found much of it to be around 50 feet deep. However, there are two spots on the bottom where funnel-shaped fissures have been located, one of which is more than 100 feet deep and another at least 142 feet deep. In these fissures, the water is softer. Also in these deep spots, the researchers have located bottom sand, clean and very different from the rich, organic ooze covering the rest of the bottom. The presence of this clean, washed sand could indicate that these are water inlets, Dr. Cole points out. Where the water comes in to replace the one and a half million gallons a day which flow out has been one of the mysteries of the well.

While the research project still is in its early stages, several unusual facts already have been discovered.

Experienced in this type of research, Dr. Cole has conducted similar investigations at Douglas Lake, Mich., at two Minnesota lakes, and at Tom Wallace Lake, in Kentucky. Before joining the Arizona faculty in 1958, he taught for nine years at the University of Louisville. However, he says, the environment at Montezuma Well is different than at any of the lakes he previously has studied.

Two Middlebury men were elected to important positions at the Annual Meeting of the National Association of World Trade Secretaries, Inc., held recently in New York City.

Linwood B. Law, '21, of the Buffalo Chamber of Commerce was elected President, and **David F. Howe, '29,** Milwaukee Association of Commerce, was elected Chairman of the Board of Directors.

PRESIDENT'S Page

There are of course many College happenings I could comment on for this President's Page, but I think it fair to say that this term there are two which particularly deserve mention. Neither of them is in the main stream of concern, which I think must always be our academic objectives and achievements. The topics to which I refer are **Required Chapel**, not exactly an undiscussed matter at Middlebury, and an **Athletic Program for Freshman Men.**

Changes in the chapel requirements have from time to time been recorded in The News Letter. Without repeating the history of the evolution to present chapel requirements, suffice it to say that presently students are required to attend Sunday Vesper services or, partly in lieu of them, a certain number of chapel lectures. The latter are lectures held usually in chapel on a Sunday evening of a philosophical or religious nature.

Since the beginning of the term, the *Campus*, editorially or in the Letters-to-the-Editor Columns, has more vigorously than for some time past questioned the compulsory nature of our chapel services. Students also questioned the fairness of permitting non-Protestants to attend the services of their own religion. The number of Sundays of required attendance are the same for both Protestants and non-Protestants. The regulation permitting the non-Protestant students to attend their own services dates back over twenty-five years.

For Middlebury graduates of the post-war generation, I do not think I need to list the current arguments against the chapel requirements. They are not new, nor, may it be said, are they completely illogical. On the other hand, in general it has been the position of the College that our Sunday nondenominational Vesper service provides once a week an opportunity for at least half of the student body to assemble together in our chapel on our own campus. It is our hope that they do so in an atmosphere of worship, or at least in recognition of the place of religion and worship in Middlebury.

I have always felt that our Sunday Vespers was an important part of our individual atmosphere and environment. I have come to regard it as one of the elements that give Middlebury characteristics which set it apart from being just another liberal arts college. I think it is not irreverent to think of the relation of Sunday Vespers to Middlebury as one would think of the view of our mountains from the Chapel hill or Pearsons Hall. Other colleges have their own claims to individuality. For us, I have always thought Sunday Vespers to be inherent to our ways, and to our atmosphere or image.

I do not, however, mean to debate the issue, and if for the present generation of students this description of the role of required chapel has no significance, then it is indeed time to re-appraise our thinking.

In any event, we are now planning to bring together committees of the faculty, student body, trustees, and representatives of the Alumni to study and evaluate the situation in accordance with the general type of procedure we followed in studying the role of fraternities. Perhaps by the spring of this academic year some recommendations from some such groups will be forthcoming. At least opportunity will be given for a thorough discussion of this matter which presently is of such great student concern.

The question of a program of intercollegiate athletics for freshmen has come to the fore in part because at the opening of college in September our enrollment of men students exceeded 750 for the first time. Under the eligibility rules of the Eastern College Athletic Conference, colleges with over 750 men students may not play freshmen on varsity teams.

For many years we have had freshmen on our varsity squads, and not a few of them have earned places on our teams. If under the eligibility rules we can no longer accept freshmen on varsity squads, the question arises—should we not organize freshman teams for intercollegiate competition and thus give the freshman boys an opportunity to continue their athletic interests?

I have said the question has come into prominence because of the eligibility rule, but I believe it should be examined without reference to this eligibility ruling or the size of the Men's College. In short, whether we have a few under 750 men or a few over 750 does not seem to me to be a proper criterion for a policy decision in this area. Parenthetically I might add that presently we are petitioning for an exemption from this rule on the grounds that our increase in enrollment of men was not planned and that it is our decision to bring down the size of the Men's College next fall to the 750 figure. The increase came about not from accepting more than the customary number of freshman men, but as the result of a smaller attrition in the student body. For example, only two freshman men were dropped last June for academic failure. For next fall we shall try to make a reason- ((*Please turn to page* 61)

with the Middlebury ALUMNAE CLUBS

Dr. Howard M. Munford, '34, Professor of American Literature, poses with Mrs. Ann Hisey Luke, '50, and Mrs. Mary Sellman McIntosh, '51, prior to a meeting of the Alumnae Club of Westchester in Scarsdale, N. Y. He spoke on "The Image of America in American Fiction."

The meeting of the Alumnae Council was brought to order on Oct. 1 in 1960 by the new National President, Miss Marilyn R. Bruhn, '47, when it met at Bread Loaf to conduct the business of the Association for the year. The Council is made up of the National officers of the Association, representatives of the alumnae clubs, class secretaries, the retiring President of the Association, all woman trustees of the College, and the Dean of Women. This year, 26 members and two guests attended the meeting.

Janice Alwill Jackson, '30, Vice-President of the Association, announced the members of the 50th Anniversary Celebration Committee of which she is chairman. Twenty-two members have accepted her invitation to serve on this Committee planning ways and means to celebrate the Alumnae Association's 50th Anniversary in 1961–62. Committee members are: Mary Williams Brackett, '36; Betty Pickles Pomeroy, '47; Miss Jane H. Gordon, '58; Nancy Weale McGuire, '48; Shirley Miller Stearns, '45; Jeanette Cunningham Kidd, '47; Janet Lang Krumm, '41; Carol Carlton Hentz, '50; Marilyn Murphy McInerney, '51; Dorothy Nash Brailey, '19; Dorothy Laux O'Brien, '45; Miss Marian G. Cruikshank, '30; Barbara Counsel Atwood, '43; Paula Knight Jeffries, '45; Ruth M. McGill, '26; Marjory Wright Upson, '15; Miss Ruth Hesselgrave, '18. Honorary members are: Annah Sheldon Sturtevant, '92; Miss Ruth Temple; Anne F. Smith, '06; Mary Orenda Pollard, '96 and Miss Barbara A. Wells, '41.

Miss Bruhn announced the members of the New Project Committee which will work closely with the 50th Anniversary Committee to decide upon the Association's commemorative gift to Middlebury College. The chairman of this Committee is Margaret Harworth Shuttleworth, '29. Nancy Thomsen Rand, '52 and Charlotte Davis Wilson, '47 are the other two members.

CONSTANCE SHERMAN
Alumnae Secretary

Freshman women were honored by a tea held by the New Jersey Alumnae Association. Left to right, are: Mary Leslie, '63, co-hostess; Mrs. Carolyn Carlton Hentz, '50, chairman; Mrs. Doris Sturtevant Peck, '54, president of the Northern N. J. Club; Mrs. Betty Virtue Mozes, '47, president of the Midd-N.J. Club; and, Susan McGraw, '62, undergraduate panel chairman.

This year's recipients of the Eleanor S. Ross Scholarship are: F. Janise Gabbie, '63 (left), and Nancy B. Peck, '61. At the Alumnae Council meeting in October it was announced that voluntary contributions will be accepted for the Ross Scholarship "though not actively solicited."

Boston Alumnae gathered at the Arlington Street Church on Oct. 25. Mona Duggan Nesbitt, '55, introduced Mike Liuzzi, a representative of the *Christian Science Monitor,* who spoke on the topic "Election Confidential." The meeting was attended by alumnae, their husbands and friends. . . . On Jan. 4, a tour of "The Impressionists" took place at the Boston Museum of Fine Arts. The Museum Tour was followed by a luncheon.

The **Burlington Alumnae Club** planned a Fall picnic in October at Ruth Collins Chase's, '25, Ecole Champlain. Unfortunately, rain forced the cancellation of this event, and the group now looks forward to its mid-Winter meeting in March when Professor Pardon E. Tillinghast will be the guest speaker.

A November meeting was held by the **Cleveland Alumnae Club** at the home of Janet Nutt Lembke, '53, to discuss plans for the Annual Candle Sale. The project chairman for 1961 will be Lois Grandy Makulec, '42, assisted by Charlotte Clark Hay, '51. The Candle Sale will be held at the home of Virginia Wynn Wood, '43. The group decided that a gift of $325 be sent to the Middlebury Library Fund, bringing the total contribution of the group to a Fellows Share. Special thanks for this go to Janet Nutt Lembke for her hard work as project chairman for the past two years.

The **Hartford Alumnae Club** enjoyed Dr. Stephen A. Freeman's lecture on November 3. Dr. and Mrs. Freeman had an opportunity to meet many Middlebury Alumni and Alumnae in the lobby of the lecture hall before the program. Thanks go to the

(*Please turn to page* 62)

A. E. Manell, '34, was recently commended by the U.S. National Commission for UNESCO. A Resolution of the Commission passed at its Nineteenth Meeting in New York City stated:

". . . Dr. Manell has fully recognized the significant dimensions of his present task and has met the challenging and demanding requirements of his present post with wisdom, energy, tact and imagination and dedication, thereby making important contributions toward wider understanding and support of American participation in the fields of science, culture and education as an international responsibility and opportunity . . ."

This Resolution was passed as Dr. Manell was leaving his position with UNESCO for a new assignment in the Department of State as Public Adviser, Bureau of Far Eastern Affairs.

After graduating from Middlebury, Dr. Manell studied at the University of California where he received his M.A. and Ph.D. degrees. Following is a brief summary of his career: Member of Staff, International House, Berkeley, California 1938–42; with Department of Justice 1942–43; with Department of State: Attache, Marseilles, 1948–50; Deputy Public Affairs Officer for France and Algeria, Paris 1950-53; Public Affairs Officer, Lisbon, 1953-55. Appointed Foreign Service Officer, First Secretary, Brussels, 1955–58; Adviser, U.S. Delegation Tenth General Conference of UNESCO, Paris 1958; Director, Secretariat, U.S. National Commission for UNESCO, Washington, 1959-60.

Dr. Charles J. Lyon, '18, of the Botany Department of Dartmouth College has been awarded $32,000 by the National Science Foundation to continue his research in how auxin, a growth hormone, travels in leafy plants. The grant, entitled "Control of Auxin Transport in Leafy Shoots," is for three years. Professor Lyon will be assisted by Marjorie Neyland, Research Associate at Dartmouth. A room in Silsby Hall is being renovated to provide bioassay facilities for the studies. The new studies are related to previous work Professor Lyon did on growth of plants under gravity-free conditions. He found that under these conditions, auxin seemed to be unevenly transported in the shoots and stimulated excessive growth on one side causing the shoot to curve. The Gravity Research Foundation awarded him a $100 prize for an essay on the connection between gravity and auxin.

Dr. G. Wilbur Westin, '36, is a winner of *Sports Illustrated's* Silver Anniversary All-America. He was nominated by Middlebury College.

The Silver Anniversary roster is composed of senior football players in the year 1936 who in the opinion of the judges of *Sports Illustrated* have lived a life in "the pursuit of rounded human values." Out of a total of 67 nominees, the board selected 25 members.

Again in 1960 this unique award reflected the glory of exceptional achievement in many fields. Along with Dr. Westin were such distinguished persons as Pulitzer Prize author John Hersey, of Yale, Jim Lee Howell, head coach of the New York Football Giants, Arkansas; President of Memphis State University Dr. Cecil Humphreys, Tennessee; and Frederick R. Moseley, Jr., vice-president of the Morgan Guaranty Trust Co. of New York, Harvard.

Of the Silver Anniversary winners *Sports Illustrated* said: "their lives bear out their opinions. Almost everyone of them gives far more of himself to his profession and to a staggering variety of community service, than he gets back in money or honors. For most of them, responsibility became its own reward a long time ago. In an age characterized by Operators and Status Seekers they are a select group indeed."

Dr. Westin, the first string center in his senior year at Middlebury, is an orthopedic surgeon who is devoting his life to serving crippled children. He spent time at the Medical School of the University of Rochester, from where he was graduated in 1940. After a brief Naval career, Dr. Westin practiced in the Boston area, where he also served on the staff of Harvard Medical School. In 1952, he was appointed Chief Surgeon of the Shriner's Hospital for Crippled Children in Los Angeles. He also serves on the staff of five Los Angeles hospitals and is on the faculty of the UCLA medical school.

Grant W. Johnson, '26, Republican member of the New York State Assembly for Essex County, N. Y., captured 76% of the popular vote in the recent election. He has been serving in the Legislature since 1951. Assemblyman Johnson was elected Chairman of the New York - Vermont Interstate Commission on the Lake Champlain Basin in September 1955 and re-elected Chairman in 1956—1957—1958 and 1959. He is now Vice-Chairman.

The New York-Vermont Interstate Commission sponsored the 1959 celebration of the 350th Anniversary of the discovery of Lake Champlain, which was not just an historic observance, but was intended as a means of focusing national and world wide attention on the region surrounding Lake Champlain. Two hundred communities in New York and Vermont participated in a full schedule of events during all of 1959.

Born at Ticonderoga, N. Y., and graduated from Middlebury, Mr. Johnson is a lifelong resident of historic Ticonderoga, and a distinguished public servant.

C. John Holmes, '36, has returned to the United States from a two-year assignment in Bangkok. As executive officer at the U. S. International Cooperation Administration mission there, Mr. Holmes assisted with the plans and management of cooperative development programs to expand Thailand's industries, develop agriculture and raise the level of health and education. Through the Mutual Security Program, Thailand has made considerable social and economic progress in the past 10 years. On Jan. 9, 1961, Mr. Holmes began a five-month course at Johns Hopkins University on ICA Development Programming.

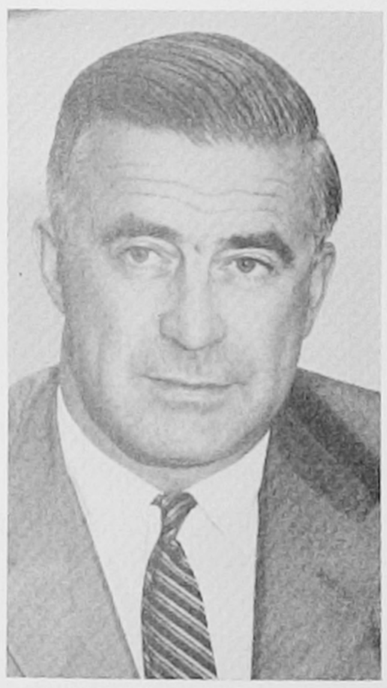

1928

Class Secretaries: **N. J. Blanchette,** Hastings Terr., 565 Broadway, Apt. 3-G, Hastings-on-Hudson, N. Y. **Miriam Sweet Coombs,** 2-A Highland St., W. Concord, Mass. *Alumni Fund Chairmen:* **N. J. Blanchette. Zella Cole Hibbert,** Kelly's Green, New Canaan, Conn.

Ferdinand Holmes is industrial advisor for the International Cooperation Administration at the American Embassy in Madrid, Spain; his address is: American Embassy, A. P. O. 285, c/o P. M., New York, N. Y.

1930

Class Secretaries: **Raymond Wells,** 109 Jay St., Scotia 2, N. Y. **Aline Buck Sandrin,** Main St., Chester, Vt. *Alumni Fund Chairman:* **Robert Herrick,** 9329 Sherwood Lane, Sherwood Forest, Indianapolis, Ind.

Charles Wright who has been Director of Placement and Counseling at Castleton Teachers College is now Dean of Students. **B. Glenn MacNary** is executive vice-president of the Continental Baking Co. of Rye, N. Y.; he and his wife, **Hazel Reno, '31,** are living on Middle Rd., Harbor Acres, Port Washington, N. Y.

1932

Class Secretaries: **William E. Horr,** 775 Fairacres Ave., Westfield, N. J. **Evelyn Benjamin Megathlin,** 59 Joy Pl., Cohasset, Mass. *Alumni Fund Chairmen:* **William E. Dorn,** 292 Shore Rd., Burlington, Vt. **Eleanor Benjamin Clemens,** 36 Mill Lane, Hingham, Mass.

Francis Hastings is sales manager of The New Britain Machine Co. in New Britain, Conn., and is living at 383 Monroe St., New Britain. **Harold Perry** was nominated in Nov. for his sixth four-year term as election commissioner by the mayor of the city of Lynn, Mass.

1934

Class Secretaries: **G. Randolph Erskine,** 155 No. Main St., Wallingford, Conn. **Marion P. Goodale,** 257 W. Main St., Williamstown, Mass. *Alumni Fund Chairman:* **Ralph H. Dumas,** 114 Brite Ave., Scarsdale, N. Y.

Aaron A. Schefkind, formerly assistant headmaster, became headmaster of The University School in Bridgeport, Conn., on Nov. 1.

1935

Class Secretaries: **Raymond L. Whitney,** 37 Kenmore Terr., E. Orange, N. J. **Lucy Roberts,** 101 Tanner Rd., Webster, Mass. *Alumni Fund Chairmen:* **Burton C. Holmes,** 2808 E. Broad St., Columbus, Ohio. **Faith Arnold Diver,** 28 Stratton Ave., Middletown, N. Y.

W. Wyman Smith and Raymond B. Daniels have formed a partnership for the general practice of law under the firm name of Daniels and Smith with offices at 62 Main St., Montpelier, Vt.

1937

Class Secretaries: **Edwin Vassar, Jean Porter Vassar,** 18 Stanton Ave., Huntington, Mass. *Alumni Fund Chairmen:* **John F. Darrow,** 33 Highway, Lawrence Farms South, Chappaqua, N. Y. **Doris Heald Kendall,** 40 Meadow Court, Fairfield, Conn.

Dr. Joyce Kingsley is associated with the East Suburban Clinic in Roseville, Mich., in internal medicine; his address: 1001 Bishop, Grosse Pointe 30, Mich. **Lt. Col. Paul A. Myers** is now stationed at Ft. Douglas, Utah, and his address is: P. O. Box 2707, Ft. Douglas. **Frank Guild** is serving his fourth term in the Vermont Legislature as a representative from Waterbury, Vt.

1938

Class Secretaries: **Richard C. Soule,** Fairfax, Vt. **Shirley Haven Clark,** Main St., Vergennes, Vt.

Major William Moreau is a logistics staff officer in the Log Support Branch of BMEWS Project Office, Electronic Systems Center (AMC); his address: 59 Reed St., Lexington 73, Mass. **Archibald Hallock** is manager of distributor sales and service for the Machlett Laboratories, Inc. in Springdale, Conn., and is living at 54 Butternut Lane, Stamford, Conn.

1939

Class Secretaries: **Thomas N. Murray, Gertrude Bittle Murray,** Box 35, N. Y. Military Academy, Cornwall-on-Hudson, N. Y. *Alumni Fund Chairmen:* **Robert V. Cushman,** 16 Edwards Rd., Portland, Conn. **Jeanette Olson Gould,** 58 Apple Tree Dr., Stamford, Conn.

Lennart Anderson is flight supervisor in the Dispatch Dept. of Eastern Air Lines, Inc. in Jamaica, N. Y. **Elizabeth Vaughan Myers** (Mrs. Franklin) is order librarian in the Starr Library at Middlebury and is living at 3 Storrs Ave.

1940

Class Secretaries: **Gordon E. Emerson, Jr., Margaret Jones Emerson,** Drumlin Rd., Pigeon Cove, Mass. *Alumni Fund Chairmen:* **Loring W. Pratt,** 37 Lawrence Ave., Fairfield, Me. **Marjorie Burdett Striker,** R. F. D., So. Lincoln, Mass.

Gordon Emerson has been named Associate Director, Research and Development, of the Mortgage Department, John Hancock Insurance Co. of Boston, Mass. **Lt. Charles Rumbold** has been transferred to Hawaii, his address: 28 Oama Pl., Aier, Hawaii.

1941

Class Secretaries: **H. Robert Van Gaasbeck,** 76 Oakwood Dr., Longmeadow, Mass. **Caroline Butts Dodge,** 349 High St., Newburyport, Mass. *Alumni Fund Chairmen:* **William Ferguson,** 12 Granite St., Milford, N. H. **Lois Dale Stewart,** 2917 Argyle Dr., Alexandria, Va.

Edward Kister has been appointed manager of architectural sales and development for Allegheny Ludlum Steel Corp. Mr. Kister joined the firm in 1955 and has worked most of the time since in development of stainless steel in architecture.

1942

Class Secretaries: **Charles D. Morse,** Waterville Rd., Farmington, Conn. **Barbara York Linscott,** 4 Blueberry Lane, Bedford, N. H. *Alumni Fund Chairmen:* **Philip W. Rifenberg,** 122 Cooper St., Glens Falls, N. Y. **Elinor Dickie Rankin,** 13 Charles Pl., Chatham, N. J.

Birth

A daughter, Tracy Beatrice, to Mr. and Mrs. Olaf Bolm (**Jean Butterfield**), Aug. 29.

1944

Class Secretaries: **William S. Stevenson,** 87 Pond St., Natick, Mass. **M. Jane Landes,** 1 Rockland Ave., Nanuet, N. Y. *Alumni Fund Chairmen:* **W. Thomas Rooney,** P. O. Box 302, Newport, Vt. **Catherine Perrins Robertson,** 4118 Fountain Green, Lafayette Hill, Pa.

Marriages

Irving B. Wakeman Jr. to Miss **Muriel E. Roome** July 30; address: 624 Falmouth Ave., Paramus, N. J. **Michael Kolligian** to Miss Joyce Juskalian, in Oct.

Births

A son, Parmly Scofield, IV, to **Mr. and Mrs. Parmly S. Clapp, III,** July 11. A fourth child and third daughter, Ellen Hayes, to **Dr. and Mrs. George S. Harris, Jr.** (**Barbara Busing, '46**), Sept. 19. A third child and second son, Andrew David, to **Mr. and Mrs. David T. Stebbins** (**Irmgard Nierhaus, '48**), May 9. A son, to Mr. and Mrs. Raymond Boucher (**Phyllis Rutan**), May 25.

David Stebbins has been transferred to the Boston office of Remington-Rand as assistant branch manager of Univac.

1945

Class Secretaries: **A. Willian Calder, Marilyn Knust Calder,** 722 Liberty St., Franklin, Pa. *Alumni Fund Chairman:* **Barbara Blair Furlow,** 3831 Rodman St., N. W., Washington, D. C.

John Lorini is management consultant for Booz, Allen and Hamilton in New York City. **Carol Jacobs Snavely** (Mrs. Albert) is a research assistant for Optical Coating Laboratory, Inc. in Santa Rosa, Calif.; her address: P. O. Box 373, Healdsburg, Calif.

1946

Class Secretaries: **William R. Niederauer,** 19 West Lane, Bayshore, N. Y. **Elizabeth Hurd Wyant,** 2415 Fred Smith Rd., Tallahassee, Fla. *Alumni Fund Chairmen:* **Theodore E. Guglin,** 439 Wegman Rd., Rochester, N. Y. **Katherine M. Craven,** 11 Fenno Rd., Newton Centre 59, Mass.

Birth

A first child and daughter, Margaret Albertson, to Mr. and Mrs. William T. Thom, 3rd (**Mary Albertson**), in Nov.

Margaret Booker is secretary for Max Gerstl Designing.

following the LIVES of Middlebury men and women

1909

Class Secretaries and Alumni Fund Chairmen: **Ivan D. Hagar,** 7 Green Mountain Pl., Middlebury. **Inez C. Cook,** 29 Seminary St., Middlebury.

Mr. and Mrs. Jonathan Noyes (**Caroline Clark**), sailed on Oct. 4 on a Mediterranean cruise.

1913

Class Secretary: **Faith B. Linsley,** 6 Webster St., Barre, Vt. *Alumni Fund Chairmen:* **Moses G. Hubbard, Phyllis Hopkins Hubbard,** 16 Jordan Rd., New Hartford, N. Y.

Caroline Buttolph Williams (Mrs. Harry) who has been Dean of Residence at the Rhode Island School of Design for the past five years is now Resident Counselor of Students at the Kingswood School, Cranbrook, Bloomfield Hills, Mich.

1914

Class Secretaries: **R. Stewart Esten,** 623 Chatham Dr., Lakeland, Fla. **Mary E. Guerin,** 46 Monadnock Rd., Worcester 5, Mass. *Alumni Fund Chairman:* **Mary E. Guerin.**

R. Stewart Esten retired as superintendent of schools in Rockland, Mass., on July 31 and is now making his home in Lakeland, Fla.

1918

Class Secretaries: **Dr. Charles J. Lyon,** 4 So. Balch St., Hanover, N. H. **Ruth A. Hesselgrave,** 123 So. Main St., Middlebury. *Alumni Fund Chairman:* **Ruth A. Hesselgrave.**

Irving Eastman who is now living in Whiting, Vt., is serving a second term as representative from Whiting in the Vermont Legislature, this winter.

1919

Class Secretaries: **H. Dwight Carle,** 30 Appian Way, Keene, N. H. **Helen Stilphen Hungerford,** 91 High St., St. Albans, Vt. *Alumni Fund Chairmen:* **H. Dwight Carle. Eleanor Layton Miesse,** 9 Oweno Rd., Mahwah, N. J.

Mrs. Dorothy (Nash) Brailey, of Cleveland and now residing near Bethel, Vt., has been elected to the National Board of Directors of Camp Fire Girls Inc. Her election took place at the annual meeting of the National Council in New York City.

Last year when Mr. Brailey was honored upon his retirement from the National Board of Directors of Camp Fire Girls, Mrs. Brailey was given the Luther Halsey Gulick award in recognition of the moral support she had given her husband in his work with Camp Fire Girls and for her interest and encouragement.

During her 28 years' residence in Cleveland in addition to her work for Camp Fire Girls, Mrs. Brailey was active in the YWCA, being a member of the board for 12 years and president for two years. She was also president of United Church Women three years, on the boards of Phillis Wheatley YWCA, the Student Christian Union, and the Schauffler Division of Christian Education of Oberlin College.

At present she is a member of the board of the Woodstock, Vt., Area Council United Church Women, first vice president for the state of Vermont and a member of the national board of the organization. She is also on the board of the Vermont YWCA, and is a member of the Pomfret (Vt.) Historical Society. A native of Webster, Mass., Mrs. Brailey was the recipient this year of the Alumni Plaque for long and meritorious service to Middlebury College.

The Braileys have three children and six grandchildren.

1922

Class Secretaries: **Leighton T. Wade,** Exchange Bank Bldg., Olean, N. Y. **Julia Sullivan,** 737 Cooke St., Waterbury, Conn. *Alumni Fund Chairmen:* **Albert F. Gollnick,** 1611 Ridge Ave., Apt. 1, Evanston, Ill. **Lila Winchester Doe,** 65 Maple St., Franklin, Mass.

John Saur is manager of the eastern districts, sales and distribution division, of the General Electric Co. and is living at 1604 Cherokee Rd. in Louisville, Ky.

1924

Class Secretaries: **Harvey W. Coates,** 41 Parcot Ave., New Rochelle, N. Y. **Geraldine Wimmett Burns,** Box 478, Middlebury. *Alumni Fund Chairman:* **Paris Fletcher,** 11 Monmouth Rd., Worcester, Mass.

Walter Hellman, assistant superintendent of schools in Fairfield, Conn., was awarded a fellowship, last summer, to attend a Summer Institute in the Humanities which was held at Williams College under the auspices of the John Hay Fellows Program.

1925

Class Secretaries: **Ernest Adams,** 108 Forest St., Wellesley Hills, Mass. **Beatrice Stevens McElwain,** 59 Granite St., Foxboro, Mass. *Alumni Fund Chairman:* **Kenneth W. Anderson,** Sag Harbor, N. Y.

Ralph Eddy attended the International Leather Chemists' Congress at Munich, Germany, representing the Diamond Alkali Co. of Cleveland, Ohio. After the Congress, Mr. and Mrs. Eddy spent one month visiting Switzerland, France and England.

1926

Class Secretaries: **Harry J. Frank,** 39 Neptune Ave., W. Springfield, Mass. **Helen Woodworth Gwin,** 72 Frederick Lane, Glendale 22, Mo. *Alumni Fund Chairmen:* **Calvin Farnsworth** Prescott St., Sterling Junction, Mass. **Ada Winchester Chromec,** 47 Poplar St., Springfield, Vt.

Lt. Col. John Wilson is now associate professor of Economics at California Polytechnic College and is living at 9103 Monte Vista Ave. in Montclair, Calif. **Ruth Mehuron McGill** (Mrs. James) was the only Vermonter to attend the First International Keats Summer Session in Sligo, Ireland, last summer. **Grant Johnson** has been elected to his seventh term in the New York State Assembly.

1927

Class Secretaries: **Willard Whitney,** 577 Stowe Ave., Baldwin 21, L. I., N. Y. **Madolyn Derrick Heald,** 39 Washburn Ave., Greenfield, Mass. *Alumni Fund Chairmen:* **Foster R. Clement,** 382 Bedford Rd., Chappaqua, N. Y. **Pauline Cross Whitney,** 76 Monadnock Rd., Worcester, Mass.

Waino Pernaa was elected principal of Ashby (Mass.) High School in Oct. and assumed his duties on Nov. 12. Since 1950 Mr. Pernaa has been a science and history teacher at Spaulding High School in Townsend, Mass. **Sfc. Dorothy Cox Greene,** instructor of English at the U. S. WAC school in Ft. McClellan, received the fifth award to the Good Conduct Medal at a regimental awards review in Nov. Sgt. Greene enlisted in the WAC's in 1945 and since that time has served in many camps in this country as well as in Germany and Japan. In all of these places she held the same job—that of Troop Information and Education Non-Commissioned Officer. While in Tokyo, Sgt. Greene taught English to Japanese children and in Sendai, she not only taught English to the children, but taught in a Japanese High School for Girls. **Martha Gordon Symonds** (Mrs. Brandeth) and her husband came to Middlebury in Nov. to live in the home which they purchased at 33 Weybridge St.

The **Rev. Knight Washburn** is pastor of the United Presbyterian Church in Franklinville, N. Y. **Robert Bowser** is a junior secretary in boy's work with the Y.M.C.A. in Ft. Lauderdale, Fla. **Godfrey Morgan** is a sales representative for the Standard Register Co. of Spokane, Wash., and is living at E. 2004 Buckeye, Spokane 26. **Dr. Laurence Draper** has been appointed to a research position in the Radiation Biology Section of the National Cancer Institute at the National Institutes of Health in Bethesda, Md.; his address: 10014 Sinnott Dr., Bethesda 14, Md. **Donald Elwell** has received a year's leave of absence from his duties as teacher at Davis High School in Mt. Vernon, N. Y., and is completing his studies at Columbia University for his Ph.D. degree in education. **Diana Martin Spohn** (Mrs. Martin) is a copywriter for Monroe F. Dreher, Inc., advertising, in New York City.

1953

Class Secretaries: **Alan R. Kimbell,** 5221 Graceland Ave., Indianapolis, Ind. **Ann Almquist Hartt,** 82 Thrush Ave., Dorval, Que., Canada. *Alumni Fund Chairmen:* **Roger B. May,** 424 So. Camac St., Philadelphia 47, Pa. **Peggy Koster Hersperger,** 355 Clinton Ave., Brooklyn, N. Y.

Marriages

Robert O. White to Miss **Cynthia A. Cannon,** Sept. 17. **William F. Walter** to Miss **Susan G. Tallman '59,** Sept. 24; address: 13 Mt. Auburn St., Cambridge 38, Mass.

Birth

A son, Peter More, to **Mr. and Mrs. Gardner S. Tilton,** Aug. 3; address: 4 Little Pond Rd., Concord, N. H.

Dr. Sydney T. Pollard has opened an office for the practice of dentistry at 71 Third Ave. in New London, Conn. **Clark Alvord** is a sales representative for the Minneapolis Honeywell Regulator Co. in Washington, D. C. The **Rev. W. Ransom Rice** is pastor of the Amsterdam Presbyterian Church; his address: Box 116, Amsterdam, Ohio. **Mary Elisabeth Wells** is assistant professor of Russian at Notre Dame College in Staten Island, N. Y., and is living at 166 E. 35th St., Apt. 10-A, New York 16, N. Y. **Malcolm Donaldson** received his Ph.D. degree in Chemistry from Princeton University in Nov. **Joseph Mix,** purchasing manager of the Seneca (N. Y.) plant of The Kendall Co., became purchasing manager of the company's textile division on Jan. 1. **Ralph Gundersen** is a sales engineer with the Trane Co. in W. Barrington, R. I., and is living at 20 Penrod Ave., Riverside 15, R. I. **Robert Brainerd** is northwest regional manager for Transval Electronics Corp.; his address: Box 532, Bellevue, Wash.

1954

Class Secretaries: **Christopher D. Van Curan,** 44 Pequot Rd., Wayland, Mass. **Nancy Whittemore Nickerson,** 7 Ivy Pl., No. Plainfield, N. J. *Alumni Fund Chairmen:* **Dr. James R. Ralph,** 2385 E. Bailey Rd., Cuyahoga Falls, Ohio. **Joanne Ver Bryck Kissinger,** 114 So. First St., Highland Park, N. J.

Marriages

Robert Ducharme to Miss Grace J. Pettinicchi, Aug. 27. Dr. David G. Underwood, II to Miss **Barbara J. Brown,** Sept. 3. **G. Francis Autman, Jr.** to Miss Elizabeth H. Coats, Nov. 26. The **Rev. Wallace C. Short** to Miss Jane Holcomb, Nov. 19.

Births

A daughter, Karen Diana, to **Mr. and Mrs. Robert Prentice,** Apr. 20. A third child and second son, Thomas Slate, to Mr. and Mrs. John R. Abbott (**Barbara Slate**), Oct. 30. A daughter, Julia Ann, to Mr. and Mrs. Richard R. Pentland (**E. Jane Tibbets**), July 7.

Van Court Lucas is service manager for Lennen and Newell, Inc. of New York City. **William Kane** is a fellow in X-ray crystalography in the Dept. of Geology at the University of Missouri, and is living at 411 So. Ann St. in Columbia, Mo., **Samuel Patch** is a salesman in New England for the Kupfer Brothers Paper Co. of New York City. **G. Francis Autman** is assistant to the treasurer of Pan American International Oil Corp. in New York City and is living at 333 E. 46th St. in the city. **Jeremy Foss** is working for the WASHINGTON EVENING STAR and living at 2735 Connecticut Ave., N. W. in Washington, D. C. **Kathleen Donahue Hall** (Mrs. Monroe B., Jr.) is a reporter on the staff of the BERKSHIRE EAGLE, Pittsfield, Mass. **Malcolm McConnell** is teaching earth and general science at Old Lyme School in Connecticut.

Barbara Brown Underwood and her husband, David, are living, this year, at 59 Shrewsbury Rd., London N. W. 10, England, where he has a Fulbright grant to work at Central Middlesex Hospital. **Barbara Nielson Heath** (Mrs. Frederick M.) is living on R. D. 2 in Brandon, Vt.; her husband is a history instructor at Middlebury. **Sylvia Davis Robinson** (Mrs. Welba) is working for IBM and living at 2016 No. Adams St., Arlington 1, Va. **Michael Eggar** is dining room manager for Inter-Island Resorts, Ltd. of Honolulu, Hawaii; his address: Kauai Surf, Island of Kauai, Hawaii. **Thomas Beers** has been named sales representative for the Plastic Coating Corp. of Holyoke, Mass., for the Detroit, Mich. area; his address: 2777 Bolingbroke Dr., Birmingham, Mich. **Donald Drew** is a field sales engineer for Beckman Instruments, Inc. in Bellevue, Wash.; he and his wife, **Patricia Masterton, '55,** are living at 1403–112th Ave., N. E., Bellevue, Wash. **Sanford Williams** is manager in the mid-west for the Millipore Filter Corp. of Bedford, Mass., and is living at 1414 Didson St. in Evanston, Ill. **Robert Slocum** is teaching third grade in the Deep River (Conn.) Elementary School.

1955

Class Secretaries: **Richard Makin, Patricia Hinman Makin,** Route 2, Glenhead P. O., Upper Brookville, L. I., N. Y. *Alumni Fund Chairmen:* **Bruce K. Byers,** 18 Sixth St., Wood Ridge, N. J. **Priscilla Smart Miller,** 246 W. Upsal St., Apt. C-303, Philadelphia 19, Pa.

Marriages

Andrew Sigourney to Miss **Flora Fisher, '57,** Sept. 10; address: 1407 Commonwealth Ave., Brighton 35, Mass. D. Sanderson Walch to Miss **Barbara J. Hunter,** June 25; address: 116 Waterman St., Providence 6, R. I. **Dr. Stuart P. Bowne** to Mrs. Betsy M. Housewright, Sept. 19; address: 196 Valley Rd., Rochester, N. Y.

Births

A son, Gregory Scott, to **Mr. and Mrs. Donald O. Harper** (**Lynn Cahall**), July 19; address: 608 Tifft Ave., Horseheads, N. Y. A son, Kenneth Richard, to Mr. and Mrs. Edward M. Dolbashian (**Ann Towle**), Oct. 27. A daughter, Leslie Anne, to Mr. and Mrs. Stephen Joncus (**Sandra Sharp**), Oct. 7.

Garland Corey has joined the Research and Development Dept. of the Colgate-Palmolive Company's Household Products Div. in New York City, and is living at 2814 Hudson Blvd. in Jersey City, N. J. **Barbara Skillin** is an account coordinator with Grey Advertising in New York City and is living at 435 E. 79th St., Apt. 6-T. **Beverly Wattleworth Arnold** (Mrs. F. J., Jr.) and her family of three, Jackey, three and a half years old, Kathe, two and half and Robert, five months, are living at 119 Cypress St., Rochester 20, N. Y.; her husband is an associate resident in Pediatrics at Strong Memorial Hospital. **Russell Downie** is an assistant account executive with Needham, Louis and Brorby, Inc. of Chicago, Ill. **Katherine Hughes** is a legal secretary in the office of Bernard Hellring in Newark, N. J. **John Field** is a Federal Reserve Bank examiner. **John Buckingham** is staff assistant in the Marketing Dept. of Sterling Drug, Inc. of New York City; he and his wife, **Alexia Angell, '56,** are living at 450 Grace Church St. in Rye, N. Y.

1947

Class Secretaries: **Ray Sacher,** 1284 Truman St., Redwood City, Calif. **Muriel Mack Lamppert,** 256 High St., Chagrin Falls, Ohio. *Alumni Fund Chairman:* **Carolyn Leach DeWitt,** 40 E. 39th St., New York 28, N. Y.

George Grant is an electronic engineer with the Goodyear Aircraft Corp. in Akron, Ohio. **William Dodd** is teacher of Citizenship Education in the Cazenovia (N. Y.) Central School; the address for him and his wife, **Evelyn Gardner,** is R. F. D., Erieville, N. Y. **Henry Cady** is back at William Jewell College after a year's residence at Kansas University, working for his Ph.D. degree; his address: 429 Wilson St., Liberty, Mo.

1948

Class Secretaries: **Donald B. McGuire, Nancy Weale McGuire,** 129 Larue Dr., Huntington, L. I., N. Y. *Alumni Fund Chairmen:* **Seabury T. Short, Jr.,** 137 Atlantic Ave., Marblehead, Mass. **Elizabeth Reid Buzby,** 100 Windsor Pl. Longmeadow, Mass.

Birth

A son, Paul Joseph, to Mr. and Mrs. Joseph J. Capolino (**Lucille Maffucci**), Oct. 2.

Louise Morris is director of the USO Club in Lincoln, Neb., and living at 1956 F St. in Lincoln. **William A. Perkins** is working for Olavavvia and Co., Inc. in New York City and living at 1 Wilson St. in So. Hackensack, N. J. **William Kerr** is reference librarian at the U. S. Military Academy, West Point, N. Y.; his address: 35½ Church St., Highland Falls, N. Y.

1949

Class Secretaries: **Robert J. Simpson, Jr.,** Scarswold Apts., Garth Rd., Scarsdale, N. Y. **Janet Curry,** 1238-A 17th St., Palisade, N. J. *Alumni Fund Chairmen:* **Henry W. Caswell,** 17 Mayfair St., So. Burlington, Vt. **Eleanor M. Blanc,** 85 Wiltshire Rd., Scarsdale, N. Y.

Marriage

A. Rowland Boucher to Miss Mary K. Jones, Nov. 26; address: 4585 Yale St., Denver, Colo.

Birth

A son, Jeffrey Randall, to Mr. and Mrs. H. Randall Stoke (**Marilyn Crawford**), Oct. 28; address: 1215 Oaklawn Rd., Arcadia, Calif.

Harold Gore is now Assistant Social Studies Editor in the School Department of Holt, Rinehart and Winston, Inc., publishers, New York City. **Alice Hardie** is a resident substitute in English in the Suffern (N. Y.) Central School District. **Lawrence Vadnais** is director of the evening school in No. Adams, Mass. **Cynthia Mallory Arvio** (Mrs. Raymond) is now living at Skyview Acres, Pomona, N. Y.; her husband is finance secretary for the Fellowship of Reconciliation, a religious pacifist organization, in Nyack, N. Y. **Rowland Boucher** is vice-president of the King Stevenson Oil Co., Inc. of Denver, Colo.

1950

Class Secretaries: **Robert C. Jackson,** 27 Scofield Heights, Poughkeepsie, N. Y. **Jane Murdoch Baker,** 8 Bullock St., Brattleboro, Vt. *Alumni Fund Chairmen:* **George R. Dunning,** Barnleigh, Reading, Vt. **Sylvia Ellsworth Lamere,** Waterbury Center, Vt.

Marriage

The **Rev. Donald H. Baker** to Miss Diane V. Floyd, Sept. 11.

Births

A third child and second son, Morgan Kane, to Mr. and Mrs. Harold G. Wilson (**Claire Dufault**), Aug. 13. A daughter, Keirstin Dennison, to **Mr. and Mrs. John Sowles,** Feb. 5. A fourth child and daughter, Pamela Lynn, to Mr. and Mrs. James F. Straley (**Janet McIntosh**), Oct. 18.

Corwin Elwell resigned as town manager of Essex Junction, Vt., on Oct. 1 to accept a similar position in Brattleboro, Vt. The **Rev. Sheldon Flory** is rector of St. Margaret's Church in Belfast, Me.; he and his wife, **Jane Livsey, '49,** are living at 6 Church St. in Belfast. **Ray Harter** is a designer for Silverman and Cika, architects, in New York City, and is living at 151 E. 83rd St. in New York. **Richard Shea,** teacher of Physical Education in Trumbull High School, is coordinator of the winter recreation program in Bridgeport, Conn. **T. Philson Turnbull** has been appointed district manager of the American Express Co. in the Los Angeles area. **Bruce Guillan** is president of the Tercon Corp. in Denver, Colo., and is living at 365 Cook St. in Denver.

1951

Class Secretaries and *Alumni Fund Chairmen:* **James D. Ross,** R. F. D. 1, Middlebury, Vt. **Marilyn Murphy McInerney,** 7 No. Bryn Mawr Pl., Media, Pa.

Marriages

John Guetens to Miss Evelyn J. Mawhinney, Sept. 10. Charles N. Murnighan to Miss **Eleanor K. Keeler,** Sept. 17; address: 18-A Old Hickory Dr., Albany, N. Y.

Births

A daughter, Anne Loring, to **Mr. and Mrs. Stuart M. Briggs,** Aug. 15. A fourth child and second daughter, Rosemary Margaret, to **Mr. and Mrs. Peter Drennan,** Sept. 21. A fourth child and daughter, Loren Jay, to **Mr. and Mrs. Paul R. Andrews,** Aug. 25. Twin sons, Donald and James to **Mr. and Mrs. Robert M. Ross** (**Elizabeth Nichols, '53**), June 13. A son, Kenneth Alan, to **Dr. and Mrs. Kenneth Carle,** Mar. 20.

William McIlwain is in the Personnel Dept. of Young and Rubicam, Inc. in New York City. **Eleanor Keeler Murnighan** (Mrs. Charles) is a secretary for Olof Lundberg, general insurance, in Albany, N. Y. The **Rev. Philip A. C. Clarke** is in his fifth year as pastor of the Park Avenue Methodist Church in New York City; he is also active in the East Midtown Manhattan Ministers Ass'n and is serving as its vice-president this year. His family now includes two children, David Cadman, born May 3, 1958 and Catherine Moylan, born June 18, 1960. **Kenneth Baker** is teaching American history in Rhinebeck (N. Y.) High School; his address: R. F. D. 1, Box 84-C, Rhinebeck.

1952

Class Secretaries: **William F. Trask,** 134 Pierce St., W. Boylston, Mass. **Roberta Rey Bond,** 1 Pine Hill Rd., Cranbury, N. J. *Alumni Fund Chairmen:* **Dr. William A. Coy,** 32 Arundel Ave., W. Hartford, Conn. **Phyllis Mortimer Porter,** Squadron Line Rd., R. F. D. 1, Simsbury, Conn.

Marriages

Charles C. Mutti to Mrs. Julia Radebaugh Barham, Sept. 3. Robert H. Rand to Miss **Nancy J. Thomsen,** Sept. 24; address: Buena Vista, North Lane, R. D., Conshohocken, Pa. **Duane A. Mutti** to Miss Janet N. Gesswein, Oct. 29.

Births

A son, Hooker Essex, to **Mr. and Mrs. George D. Cheney,** in Sept. A third son, Bradford James, to Mr. and Mrs. Fred Stone (**Anne Upson**), Oct. 4. A daughter, Lisa Ann, to **Mr. and Mrs. Donald E. Rowe** (**Virginia Reynolds, '53**), Oct. 16.

Richard H. Daily, '52, has joined the Dewey and Almy Chemical Division, W. R. Grace & Co., Cambridge, Mass., as sales representative for "Polyfibron" lithographic blankets. His appointment was announced by James T. Keefe, Jr., sales manager of the General Printing Department, which supplies materials to the printing industry. Mr. Daily was formerly with the Firestone Tire and Rubber Co.

June and is now the new assistant forester for Simpson Logging and Timber Co.; the address for him and his wife, **Mary Stein, '58,** is Route 6, Box 204, Butler Cove, Olympia, Wash. **Barbara Zimmerman Dennis** (Mrs. Robert) is now living at 11117 Algonquin Dr., Route 2, Pinckney, Mich.; she is working in the Director of Admissions office while her husband is doing graduate study in the field of conservation at the University of Michigan. **Gregory Power** is engineering assistant to the vice-president of Citizen's Water Supply Co. in Great Neck, N. Y., and is living at 20 Hill Park Ave. in Great Neck. **Grover Aldrich** is living at 473 Selby Blvd., No. in Worthington, Ohio.

Harris Poor is composing and teaching music; his address: 9½ Pinckney St., Cambridge, Mass. **Jay Odell** is a cabinet maker with William Dowd, maker of harpsichords. **Adrienne Jackson Sundaram** (Mrs. Nathanael) is teaching in the Anna Head School in Berkeley, Calif. **Peter Buettner** is studying for his Master's degree in Geology at the University of Tulsa and working as geologist for Mark C. Colt, Inc. of Iola, Kan. **Edward Clapp** is an intern and assistant minister in the Hardwick (Vt.) United Church and also the Woodbury, So. Woodbury and E. Calais churches. **Herbert Wieboldt** is teaching German in the Gaskill Junior High School in Niagara Falls, N. Y. **Donald Small** is an instructor in the Mathematics Dept. at the University of Connecticut. **Peter Decker** is attending Maxwell School of Citizenship and Public Affairs, Syracuse University, and is living at 104 Smith Lane in Syracuse. **William Holmes** is a fourth year dental student in the Montreal General Hospital and is living at 627 Milton, Apt. 4, Montreal, Canada.

Thomas Hamilton is a research assistant in Geology at the University of Wisconsin and is living at 1430 Mound St. in Madison. **Kenneth Milton** is a sales representative with the American Oil Co. and is living at 73 Ellsworth Dr. in Bloomfield, Conn. **Flora Fisher Sigourney** (Mrs. Andrew) is an assistant technical librarian with Edgerton, Germeshausen and Frier, Inc. of Boston, Mass. **Karen Dooley Bower** (Mrs. Harry) is a statistician and secretary for Harris Intertype Corp. of Cleveland, Ohio. **Corliss Knapp** is secretary at the Meadowbrook School in Weston, Mass., and is living at 203 Dudley Rd., Newton Centre 59. **Nicholas Howe** is a graduate student at the University of Massachusetts and living at 179 Lincoln Ave., Amherst, Mass. **James Walling** is studying Japanese at the Tokyo Nippongo Gakko; his address: Tokyo Nippongo Gakko, 38 Nampeidai-machi, Shibuya Ku, Tokyo, Japan.

Bradford Tripp is working in the accounting department of Pro-Phy-Lac-Tic Brush Co. and living at 54 Green St. in Northampton, Mass. **Elizabeth Linberg Tudor** (Mrs. Peter) is working in the research department of Compton Advertising, Inc. in New York City. **Michael Hanafee** is in the training program for overseas management of the General Motors Overseas Operations; his address: 24 Courtland Ave., Stamford, Conn. **Thomas Burns** is manager of the Codding-Wetzel Ski Center, Al Tahoe, in Lake Tahoe, Calif.; he is also teaching the junior skiiers in the area. **Helen Cothran Richmond** (Mrs. Robert) is now living in Frankfurt, Germany, where her husband has been transferred by the State Department; her address: American Consulate General, A. P. O. 757, c/o P. M., New York, N. Y.

The **Rev. Laurence R. Curtis** and his wife, **Helen Dickey, '58,** are now living in Esperance, N. Y., where he is pastor of the Methodist Church. **Elizabeth Hauck** is a chemistry teacher in the Culver City (Calif.) Unified School System and is living at 10660 Eastborne Ave. in Los Angeles. **Sandra Farrell** is a graduate student at Smith College and is living at 8 Bedford Terr., Northampton, Mass. **Robert Hutchins** is secretary-treasurer and director of Diversified Properties, Inc. of New York City, and is living at 53 E. 67th St., New York 27. **Edward Maline** is a student at the Liberal Jewish Synagogue; his address: 28 St. John's Wood Rd., London N. W. 8, England. **Richard Wiemer** is a trust trainee with the City Trust Co. of Bridgeport, Conn. **Thornton Klarin** is in the training program of Jonathan Handy Co., Inc. of New Bedford, Mass. **Dietrick Thomsen** is an editorial assistant with the American Institute of Physics. **Robert Caste** is in the Army and is stationed at Ft. Devens, Mass. **Wyman Rolph** is working in the credit department of the Bank of New York; he and his wife, **Tania Bayard,** are living at 253 W. 85th St., Apt. 2-R, New York, N. Y.

1958

Class Secretaries: **Phillip O. Ormsbee, Ann Parnie Ormsbee,** 618 W. Seventh St., Apt. 8, Antioch, Calif. *Alumni Fund Chairmen:* **Frank N. Hurt,** R. F. D. 1, Laconia, N. H. **Adrienne McLeod Heatley,** 233 E. 69th St., New York 21, N. Y.

Marriages

John R. Dunning, Jr. to Miss **Dorothy Covalt,** Sept. 6; address: 218 Cosey Beach Ave., E. Haven, Conn. Ernest C. Newton to Miss **Calista A. Bowlen,** Nov. 5; address: Waldingfield Rd., Ipswich, Mass. Clarence W. Leeds, III to Miss **Emily T. Andrews,** Dec. 17. **George M. Gura, Jr.** to Miss Nancy J. Ahearn, Sept. 24; address: 307 Park Place Apts., Charlottesville, Va. James D. Loghrey to Miss **Margaret Lascelle,** July 23; address: 220 Davis, Grants, N. M.

Births

A daughter, Susan Campbell, to Mr. and Mrs. Richard L. Nahley (**Mary Daniels**), Sept. 26; address: 1 George Apts., 13th St., N. W., Charlottesville, Va. A son, Brian Thomas, to **Mr. and Mrs. Gerald T. Lenz** (**Nancy Dwyer, '58**), Nov. 20. A daughter, Laura Lee, to **Mr. and Mrs. Gilbert Partch** (**Barbara Partee, '59**), Aug. 16; address: 3054 "R" St., Lincoln, Neb. A son, John, III, to **Mr. and Mrs. John C. Lewis, Jr.** (**Susan Lockwood**), Dec. 1.

Phillip Ormsbee joined the staff of the Antioch Ledger in Antioch, Calif., on Sept. 21. **Vansel Johnson** is a systems accountant for The Singer Sewing Machine Co. of New York City; his job is the installation of new bookkeeping systems in the European department of the company. **Henry Jones** is a sales engineer with Hercules Filter Corp. of Oak Park, Ill., and is living at 935 So. Thomas Ave. in Forest Park. **Stephanie Eaton** is studying for a Master's degree in English at the University of New Hampshire and living at 15 Union St. in Littleton, N. H. **Edward Lavery** is attending Boston University Law School and living at 13 Chilton St. in Plymouth, Mass. **H. Langdon Bell** is a junior executive trainee with the Wells Fargo Bank, American Trust Co. of San Francisco, Calif. **Janet Miller** is a staff member in the corporate and regional development group of Arthur D. Little, Inc. of Cambridge, Mass. **Lloyd Coates** is a new business representative in the Trust Dept. of the Bryn Mawr Trust Co. of Bryn Mawr, Pa. **Laura Reid** is a secretary in Gov. Nelson Rockefeller's New York City office.

Dorothy Sweeney is a family and child social worker for the New York City Dept. of Welfare; her address: 435 E. 79th St., Apt. 10-F, New York 21, N. Y. **Velma Rice** is secretary of the Harvard Fund Council and is living at 31 Irving St. in Somerville, Mass. **Elizabeth Chalmers** is a laboratory technician for the Children's Cancer Research Foundation in Boston, Mass. **George Bostwick** is a registered representative for H. N. Whitney Goadby and Co., 15 Broad St., New York 5, N. Y. **2nd Lt. Kenneth Milner** is in the Air Defense of the Army; his address: P. O. Box 9606, Ft. Bliss, Tex. **Derek Van Etten** has a new address: The Belmont School, The Ridgeway, Mill Hill, London N. W. 7, England. **Kenneth Kouri** is secretary and treasurer for Coronation Foods Corp. in Montreal, Canada, and is

Harold Higgins is a liaison engineer in the Product Research and Development Dept. of the American Thermos Products Co. in Cambridge, Mass., and is living at 194 Marlborough St. in Boston. **Janet Sharpless** is a graduate student at Adelphi School of Social Work and is living at 236 W. 15th St., New York 11, N. Y. **Andrew Sigourney** is a general salesman for Radio Shack Corp. of Boston, Mass. **Nancy Peterson Babcock** (Mrs. James L.) is now living on Monument Rd. in Orleans, Mass., where her husband is rector of the Church of the Holy Spirit. **Mary Damon** is teaching in the Pine Hill Elementary School in Westwood, Mass. **Roderick MacDonald** received an Honors Degree in History from Edinburgh University, last June. **Phyllis Armstrong** passed the Vermont state bar examinations in Oct. and is associated with Conley and Foote in Middlebury. **Capt. Theodore Sanders** is now stationed in Germany, in the Medical Corps of the Army; the address for him and his wife, **Jo Anne Smith,** is 37th Armour, A.P.O. 751, c/o P.M., New York, N. Y.

George McLachlan, Jr. is now the sole owner of the Knox-McLachlan Agency in Newtown, Conn. His partner, William H. Knox, retired on Sept. 30 with the sale of his interest to Mr. McLachlan. **Richard Baxter** is foreman of acetate production for the E. I. duPont Co. in Waynesboro, Va. **Sylvia Ericson** is a guide in the Gardner Museum in Boston, Mass., and is living at 334 Broadway in Cambridge. **Robert James** is a senior trainee with the Chemical Bank New York Trust Co. in New York City. **Leroy Craig** is a sales representative in the college text book department for the eastern Pennsylvania territory of McGraw-Hill Book Co.; his address: 7849 Mill Rd., Elkins Park 17, Pa. **John Lanergan** is sales representative and district manager for The Atwell Co. in Boston, Mass. **Walter Crump** is working for Hard Sails, Inc., yacht sailmakers, designing and producing sails for racing and pleasure yachts. **Robert Ackroyd** is assistant controller in the consumer parts division of Warner-Lambert Pharmaceutical Co. in Morris Plains, N. J., and is living at 189 Mt. Pleasant Ave., Rockaway.

1956

Class Secretaries: **Ronald C. Lawson,** Box 9, A.P.O. 742, c/o P.M., New York, N. Y. **Mary Gaines McMurray,** Box 3914-B, Route 3, 1800 Coors Blvd., S.W., Albuquerque, N. M. *Alumni Fund Chairmen:* **Gerald W. Cobb,** 7 Woodbine Rd., Wellesley, Mass. **Janis Calderwood,** 103 Holmes Rd., Pittsfield, Mass.

Marriages

Robert H. Larson to Miss **Anne M. Rice,** Sept. 3; address: 45 Brewster St., Cambridge, Mass. **Hull P. Maynard, Jr.** to Miss **Joanna Taft,** Oct. 8; address: Orr Ave., Suffield, Conn. Charles Murphy to Miss **Barbara A. Bennett,** Jan. 2, 1960; address: 64 Bishop Dr., Framingham, Mass. Erik Bolvinkel to Miss **Jeanne R. Hauselmann,** Sept. 17, 1959; address: 20 S. Elm St., Denver 22, Colo. **Lt. Richard E. Powell** to Miss Nancy Behrens, Sept. 27, **Eugene Margoluis** to Miss Marcia A. Jaffe, Nov. 6. **David F. Sandstrom** to Miss Eve Kimbrell, Nov. 5; address: 1806½ Ferris Ave., Lawton, Okla. Fred B. Roedel to Miss **M. Katharine Leetch,** Nov. 26; address: 432 Roedel Pl., Paramus, N. J.

Births

A son, Steven James, to Capt. and Mrs. James A. Williams (**Barbara Widnall**), June 3; address: Box 1706, Ft. Sill, Okla. A daughter, Lisa Carol, to **Mr. and Mrs. Richard Brigham,** Mar. 1. A son, Neil Thomas, to Mr. and Mrs. Roy N. Peacock (**Alma Goetcheus**), Sept. 15. A son, Austin Vail, III, to Mr. and Mrs. Austin V. McClain, Jr. (**Suzanne Sharpe**), Sept. 7.

Diane White is a flight stewardess with Pan American World Airways, and is living at 134–34 Blossom Ave., Flushing 55, N. Y. **George Tuttle** is director of the Dartmouth Players and is living at 2 Clement Rd. in Hanover, N. H. **William Allen** is a pharmaceutical salesman for Alcon Laboratories of Ft. Worth, Tex.; he is living at 23 White Rd., Holbrook, Mass. **John McDermott** is production planning engineer for the Thickol Chemical Corp. in Elkton, Md. **Ralph Brown** is teaching Social Studies in Hudson (N. Y.) High School. **Frederic Farnham** is in partnership with Alan Vait in the boat building business in Mattapoisett, Mass. **Thomas Feininger** is a geologist with the United States Geological Survey in Boston, Mass., and doing doctorate study at Harvard University. **Charles Peterman** is a rubber chemist and production technician with the General Cable Corp. of Perth Amboy, N. J. **Mariette Schwarz** is teaching French and Spanish in the South Woods Junior High School in Syosset, N. Y. **Robert Peatfield** is working in the teller's department of the Hartford National Bank and Trust Co. in New London, Conn., and living at 14 Fourth Ave. in Waterford, Conn. **Thomas McKnight** is a cost co-ordinator in the research division of the Philco Corp. in Philadelphia, Pa.

Anne Rice Larson (Mrs. Robert) is a computer at Massachusetts Institute of Technology Instrumentation Laboratory. **John Cowan** is a graduate student at the University of Wyoming and is living at 361 Warren St. in Laramie. **James Rowse** is an apprentice operator in a hydro plant for the Chelati County P. V. D.; his address: 611 Kittitas St., Wenatchee, Wash. **Phyllis Kane Lazarus** (Mrs. Peter) is a claims representative for the Social Security Administration in Binghamton, N. Y., and living at 809 Elliott St. in Endicott, N. Y. **Channing Murdock** is now managing the Mohawk Mountain Ski Area in Cornwall, Conn. There is a five year expansion program under way for the area which calls for the installation of three chair lifts with accompanying snow making equipment. During the past summer Channing was responsible for the erection of one of the chair lifts and installation of the snow making facilities. The address for him and his wife, **Jane Hoge,** is Cornwall, Conn. **Susan Larratt Thumith** (Mrs. Edward) is teaching second grade in Norfolk (Mass.) Central School and living on Boardman St. in Norfolk. **Marcia Hanson Stigum** (Mrs. Bernt) is a research economist with the New England Mutual Life Insurance Co. in Boston, Mass., and is living at 27-A Hillside Ave. in Medford.

1957

Class Secretaries: **Merrill J. Mack,** 8 Manor Rd., Springfield 9, Mass. **Barbara Wilson Woolman,** 214 W. Little Creek Rd., Bondale Apts. 8-B, Norfolk 5, Va. *Alumni Fund Chairmen:* **Peter S. Howell,** 14 Chiswick Rd., Apt. 3, Brookline, Mass. **Suzanne Lehman Andrews,** 1932 E. 116th St., Apt. 24, Cleveland 6, Ohio.

Marriages

James B. Boyd to Miss **Adela Kotula, '60,** in Aug.; address: 1346 Pine St., San Francisco 9, Calif. Nathaniel Sundaram to Miss **Adrienne Jackson,** June 21; address: 1609 Bonita, Apt. 4, Berkeley 9, Calif. Peter A. Tudor to Mrs. **Elizabeth Linberg Merrill,** Nov. 5; address: 50 Voorhis Ave., So. Nyack, N. Y. **Bruce R. Bengston** to Miss Leslie H. Wulff, Nov. 5. Darrell Brekke to Miss **Jane E. Smith,** Nov. 26, address: 2645½ Worden St., San Diego 10, Calif. Harry F. Bower, Jr. to Miss **Karen F. Dooley,** address: 2938 So. Moreland Blvd., Apt. 14, Cleveland 20, Ohio.

Births

A son to **Mr. and Mrs. Donald B. Small,** Aug. 20. A son, Keith Douglass, to Mr. and Mrs. Douglass J. Warner (**Gretchen Heide**), Aug. 6. A son, Kenneth, to Mr. and Mrs. Robert Richmond (**Helen Cothran**), Nov. 15. A son, Timothy Charles, to Mr. and Mrs. Rodney Mott (**Diane Masterton**), Dec. 9. A son, Richard Donald, to Mr. and Mrs. Richard Thomas (**Margaret Zornow**), Dec. 7. A son, Ronald William, to **Mr. and Mrs. Ronald W. Vernier, Dec. 3.**

Carl Bricken received his Master's degree in Forestry from Yale University in

dress: Hillcroft, Portland, Conn. **Henry Moody** is in the Foreign Service Training Program of the American Express Co. **John Howick** is working in the Lamont Library at Harvard University and taking graduate courses in English at Boston University. **Robert E. Ray** is studying for his Master's degree in business at Dartmouth College.

Jeffrey Tomash is a teaching fellow in the French Dept. at the University of Michigan, and is living at 1020 W. Huron in Ann Arbor. **Eleanor Vinke Sweeney** (Mrs. William) is working for a Master's degree in Russian at Columbia University. **Craig Peel** is attending Union Theological Seminary; his address: Box 127, 600 W. 122nd St., New York 27, N. Y. **James Worthington** is teaching Biology and Algebra at Iolani School in Hawaii; his address: 529 Kamoku St., Apt. 6, Honolulu 14. **Dennis Blakeslee** is a science and medical writer for THE COURIER JOURNAL in Louisville, Ky. **Prudence Smart** is reservations manager at the Squaw Valley Lodge in Tahoe City, Calif. **Carolyn Parks Allen** (Mrs. Hayward) is a machine programming mathematician for the National Bureau of Standards in Boulder, Colo. **Martha Gerhart** has moved to 335 E. 21st St. in New York City and is still working for C. F. Peter Corp., music publishers. **Carol Ann Macristy Barlow** (Mrs. Joel) is living at 105 Rue de la Gare in Orleans, France; her husband will be stationed there until January, 1962. **Rowland Dugan** is teaching English in the Freetown-Lakeville Regional School in Lakeville, Mass. **Dean Beyer** is still with Proctor and Gamble Co. on the West coast; his address is: 22 Van Ripper Court, San Anselmo, Calif. **Nancy Smoller's** address in France is: Chez Madame Dreyfus-May, 2 Rue des Begonias, Nancy, Met M, France; she is a Fulbright teaching fellow at the University of Nancy. **Brita Myhrman** is studying for a Colorado secondary teaching certificate and living at 1073 Thirteenth St. in Boulder. **Mary Roe Broadhead** (Mrs. David) has two children, Amy, eighteen months old, and Ned, six months. **Barbara Burch** is an art buyer for McCann, Marschack, advertising concern.

Ailene Kane spent last summer out West, and is now working as Director of the Student Conservation Program at the National Parks Association. **Lt. Lester** and **Shirley Manchester McDowell** are living at 1790 Massachusetts Ave. in Lunenburg, Mass., while Les is stationed at Ft. Devens. **Nancy McKnight** is teaching fourth grade at the Ramstein dependent school in Ramstein, Germany. **David** and **Barbara Mitchell Murray** spent last summer in the bush in Alaska, working on beaver and caribou. During the winter months, Barbara is doing biological research for an Atomic Energy Commission which is a sponsored project at the University. Dave expects to receive his M.S. degree from the Cooperative Wildlife Research Unit, this spring. Hs is instructing skiing this winter. **Harriette Moseley Purdy** (Mrs. Kenneth W., Jr.) is teaching kindergarten in Central Islip, N. Y. **Diane Hodet Hogendorn** (Mrs. Jan) is teaching Latin at the Manor House School in London, England. **Sarah Gray** is teaching first grade in Baltimore, Md., and living at 2729 S. Paul St. in Baltimore. **Ann Biggar** received her M.A. degree in Education from Stanford University in August and is now in Germany doing substitute teaching at the Air Force Service School; her address: c/o Col. David McKnight, Ramstein Housing, Apt. 1108-B, Ramstein, Pfalz, Germany.

Granthia Lavery is teaching mathematics to Turkish students in an English speaking school; her address: American Academy for Girls, Uskudar, Turkey. **Judith Schlessinger** is doing secretarial work for Northern Research and Engineering Corp. in Cambridge, Mass., and living at 34 Linnaean St. in Cambridge. **Judith Stoesser** is secretary to the foreign service division of the American Radiator Standard Sanitary Corp. in Paris, France, and is living at 49 Rue Copernic in Paris. **Paul Koumrian** is an advanced student with the American Theatre Wing in New York City, and is living at 62 Greenway North, Forest Hills 75. **Thomas Nutting** is working for Simmonds Precision Products, Inc. in Vergennes, Vt., and living at 38 Washington St. in Middlebury. **Bruce MacIntyre** is an insurance broker with MacIntyre, Fay and Thayer in Needham, Mass.; his address: 10 Mariners Lane, Marblehead, Mass. **William Wemmerus** is a graduate student in history at Columbia University. **John Halpin** is a first year student at Fordham University's School of Law. **Gretchen Jordan Heebner** (Mrs. Jeffrey) is secretary for the Jordan Paper Box Co. in Chicago, Ill. **William Duell** completed the twelve-week field artillery officer orientation course at the Artillery and Missile School, Ft. Sill, Okla., on Nov. 30.

1960

Class Secretaries: **Richard S. Geehr,** 41 Inf., 2 ARB, A. P. O. 35, c/o P. M., New York, N. Y. **Nancy Mumford,** 368 Longwood Ave., Boston 15, Mass. *Alumni Fund Chairmen:* **Philip L. Miller,** 5157 Kimbark Ave., Chicago 37, Ill. **Barbara Call,** 24 High St., Springfield, Vt.

Marriages

James A. Wright to Miss **Alisoun MacPherson,** Aug. 6. Carl Laurin to Miss **Sandra Storm,** Feb. 7, 1959; address: 306 Main St., Ridgefield Park, N. J. Robert C. Davey to Miss **Cynthia Spencer,** June 25; address: 29 College Pl., Oberlin, Ohio. Donald Emerich to Miss **Susan Severson,** Sept. 8; address: 820-A Wisconsin St., Oshkosh, Wis. **Lowrie Gibb** to Miss **Elinor Hood,** June 14. **David C. Warner** to Miss Britt Sorsdahl, Sept. 10; address: Signal Support, Hq. AFNE, A. P. O. 85, c/o P. M., New York, N. Y. **Richard S. Bartlett** to Miss **Janet Krei,** Nov. 26; address: 12 Arnold Park, Rochester, N. Y.

Births

A daughter, Sharon Darrow, to **Lt. and Mrs. Kenneth Haupt (Mary Lou Moore, '59),** Oct. 20. A son, David Lee, to **Mr. and Mrs. Richard Kim (Penelope Groll, '58),** Nov. 27.

Two members of the Class of 1960 recently completed the airborne course at The Infantry School, Fort Benning, Ga. They are, 2nd Lt. **Gordon H. Chader** (left), and 2nd Lt. **William C. French.** They received their paratrooper wings after completing four weeks of intensive ground and aerial training and instruction in the techniques of air transportation and aerial delivery. Both are members of Delta Upsilon fraternity.

Sandra Feldmann Mascitelli (Mrs. David) is secretary for the Sociology Dept., Duke University. **Thomas Cornick** and his wife, **Ellen Yates,** are living at 1319 Union St., Schenectady, N. Y. **John Davidson** is a naval air cadet at Saufley Field in Pensacola, Fla. **Sarah Giguere Giglio** (Mrs. Richard) is a sixth grade teacher in the Crystal Spring School in Hillsboro, Calif., and living at 855 Hamilton Ave. in Palo Alto. **John Rich** is a graduate student at Stanford School of Business and living at 849 Stanford Rd., Palo Alto, Calif. **Graham Nye** is teaching Social Studies in So. Kingston, R. I., and attending the University of Rhode Island, part time. **Judith Jacobon** started work for The Curtis Publishing Co. as a correspondent on Sept. 6; her address: 310 So. 10th St.,

living at 300 Graham Blvd., Apt. 302 in Montreal. **Scott Greer** is still Physical Education instructor and freshman basketball coach at Hunter College and studying at Teachers College, Columbia University, for his doctorate in Education; last summer he travelled to Rome to see the Olympics, on a tour sponsored by the Metropolitan Track Coaches Association.

Dorothy Covalt Dunning (Mrs. John R., Jr.) is a teaching and research assistant in embryology at Yale University. **Frederic Cowles** and his wife, **Janet von Wettburg,** are making their home at 10 Fairview Terr. in Farmington, Conn. **Frank Day** is a graduate teacher assistant at Purdue University; he and his wife, **Mary Crittenden, '60,** are living at 124-14 Marshall Dr. in W. Lafayette, Ind. **James Eppes** has a tuition scholarship at Yale University in the Dept. of Linguistics and expects to remain there through next July or August; his address is: 172 Howard Ave., New Haven 11, Conn. **Margaret Lascelle Loghry** (Mrs. James) is teaching English in Franklin Junior High School in Grants, N. M.; her husband, a Dartmouth graduate, is a geologist for Mermac Nuclear Fuels (uranium). **Leland Endres** and his wife, **Valerie Brown,** are living at 18 Skinners Butte Villa, 245 Cheshire Ave., Eugene, Ore., where he is a graduate assistant in Chemistry at the University of Oregon, and working for his Master's degree; Valerie is working for a Master's degree in Spanish.

Paul Paquette is a biologist in environmental health at the Stamford Research Laboratories of the American Cyanamid Co. in Stamford, Conn., and is living at 16 Stanley Court in Stamford. **John Meeson** and his wife, **Gail Spooner, '59,** have bought a home at 51 Poplar Ave., Fair Haven, N. J.; John works for Western Electric in New York City and is attending New York University night school to obtain credits for his Master's degree in Business Administration. **Lt. Alexander Horniman** has been appointed Aide-de-Camp for Brigadier General John B. Sullivan, Commanding General of the U. S. Army Desert Training Center, Camp Irwin, Calif. **David Willis** is an engineer in the designs section, refinery engineering division of the Standard Oil Co. of California; his address: 317 31st Pl., Manhattan Beach, Calif.

1959

Class Secretaries: **William W. Hussey,** 244 Haverstraw Rd., Suffern, N. Y. **Harriette Moseley Purdy,** 240 Gillette Ave., Bayport, L. I., N. Y.

Marriages

Michael J. Blakebrough to Miss **Mary C. Hubbard,** Oct. 22; address: 1631 Euclid St., N. W., Apt. 102, Washington 9, D. C. Robert B. Fenwick to Miss **Janet E. Martin;** address: 1727 Woodland Ave., Palo Alto, Calif. Robert Bottome, Jr. to Miss **Deborah E. Larrabee,** Oct. 1; address: Apartado 2080, Caracas, Venezuela, S. A. Hans J. Kugler to Miss **Anne M. Glascoe,** Sept. 26, 1959; address: St. Ingbert Strasse 1, Munich, Germany. William H. Hague to Miss **Sarah Wagner,** Aug. 20; address: 606 Penfield Ave., Havertown, Pa. Jan S. Hogendorn to Miss **Dianne Hodet,** Sept. 6; address: 31 Church Crescent, London N-3, England. **Arnold C. Bailey** to Miss Beatrice L. Morrison, Oct. 12. Orville M. Giddings to Miss **Roxann Macdonough,** Sept. 22; address: 1172 Massachusetts Ave., Cambridge, Mass. **Edgar H. Oster** to Miss Judith McKay, June 26; address: 410 E. Monroe Ave., Harlingen, Tex. **Jeffrey A. Heebner** to Miss **Gretchen Jordan, '59,** Oct. 24; address: 174 No. Taylor Ave., Oak Park, Ill.

Births

A son, Van Logan, to **Lt. and Mrs. Hilton B. Bicknell (Martha Logan, '62),** Oct. 9. A daughter, Lindsay Rae, to **Mr. and Mrs. Robert A. Jones (Kathleen Bush),** Nov. 1. A son, David Edward, to Mr. and Mrs. Edward P. Archer **(Judith Seibert),** Sept. 15. A son, Robert Peabody, to **Mr. and Mrs. Robert R. Barry, '61 (Diana Smith),** July 28. A son, John Frederick, to **Mr. and Mrs. John L. Raymond (Mary Hinsman),** Apr. 6. A son, Ronald, Jr. to Mr. and Mrs. Ronald E. Thompson **(Barbara Samson),** July 8. A daughter, Kristine Elizabeth, to **Mr. and Mrs. Michael Howe (Nancy Lagergren, '58),** Feb. 15.

Gerald Golkin is now in business for himself and on Sept. 6 was accepted as an independent member of the American Stock Exchange. **David DeSerio** is a student at Boston University Law School. **Nancy Frame** is an English teacher in the Walpole (Mass.) Junior High School, this year, and is living at home, 589 Main St., Medfield, Mass. **Sandra Grant** is teaching mathematics in the Thomas A. Edison Junior-Senior High School in Elmira Heights, N. Y., and living at 116 Roosevelt Ave., Horseheads, N. Y. **Susan Miner** is a laboratory technician at Bellevue Hospital, New York University Medical Center, and is living at 900 West End Ave., Apt. 2-B, New York 25. **Stephen Enroth** is advertising copywriter for the Liberty Mutual Insurance Co., and is living at 1988 Commonwealth Ave., Boston, Mass. **Arthur Loeb** is attending Temple University, this semester. **Robert Stephens** is teaching and coaching in the Hilton (N. Y.) School; he graduated from Ithaca College in 1960 with a major in Physical Education; his address: 1124 West Rd., Hilton. **Samuel Hicks** is a guided missileman, second class, in the Navy, stationed in Hawaii but expects to be out of the service early this year. **George Jay** is a personnel officer in the recruiting service of the U. S. Army; his address: P. O. Box 591, Boise, Idaho. **Kathryn Lichty** is a teaching fellow at the University of Colorado and is living at 1137 15th St. in Boulder.

Janet Martin Fenwick (Mrs. Robert) is a fifth grade teacher in the Brittan Acres School in San Carlos, Calif. **Cynthia Hall Marshall** (Mrs. David) is teaching in the Rye (N. Y.) school system. **Robert Copp** is a junior accountant with Scovell, Wellington and Co. in New York City. **Theodore Parker** is a graduate student in the Dept. of Psychology at the University of Alabama. **Harry Hsiang** is working as an actuarial trainee in the Actuary Dept. of the American International Underwriters Corp. but will return to Stanford University to receive his M.S. degree in June 1961. **Barbara Simpson** is a student at the Latin American Institute in New York City; her address: 41–35 156th St., Flushing, L. I., N. Y. **Nancy Stewart** is a dance instructor in the women's Physical Education Dept. at Cornell College in Mt. Vernon, Ia., and is living at 413½ Second Ave., So. in Mt. Vernon. **Ruth Wininger** is an administrative secretary and student worker in the Wesley Foundation at the University of Arizona and is living at 1226 E. Water St. in Tucson. **Pamela Payne** is resident assistant to the Dean of Women at Stanford University; her address: Box 5123, Palo Alto, Calif. **Lucille Beckman** is a receptionist at Massachusetts Institute of Technology and is living at 399 Broadway in Cambridge.

Richard Sherwin is a private in the Army and is stationed at the U. S. Military Academy, West Point, N. Y. **Anthony Garcia** is now a cargo sales representative for Trans World Airlines; he and his wife, **F. Jane Collins,** are living at 109 Cooper Dr., New Rochelle, N. Y. **Barry Getzoff** is now working for the Bankers Trust Co. in New York City, in the executive training program. **Martha Larsen** is teaching third grade in Chagrin Falls, Ohio, and is living at 3107 No. Park Blvd., Cleveland Heights 18. **Anne MacDowell** is teaching Art in seven elementary schools in Port Chester (N. Y.) school system; her address: 42 Barker Ave., White Plains, N. Y. **Sue Wallace** is an air hostess with Trans World Airlines and is living at 37–51 76th St., Jackson Heights 72, N. Y. **Paul Schosberg** is a news reporter for The Reporter Dispatch in White Plains, N. Y., and is living at 2 Wildwood Rd., Hartsdale. **David Harpp** is studying for an M.A. degree at Wesleyan University; his ad-

Richard Lindley Brown

1906 – 1960

MIDDLEBURY COLLEGE mourns the sudden death of Richard L. Brown, Professor of English, on October 21, 1960.

A native of Lynn, Mass., he joined the Middlebury faculty in 1931 as an instructor in English. He was graduated from Bowdoin College in 1929 and had received his Master's Degree from Harvard University. He taught at Lafayette College in Easton, Pa., a year prior to joining the staff of the College. Professor Brown was named and an assistant professor in 1937 and an associate professor in 1940. He was promoted to the rank of full professor in 1957. From 1947 to 1955, he had served as Assistant Director of the College's Bread Loaf Writers' Conference. In addition to his wife, he leaves a daughter and a son, and three grandchildren.

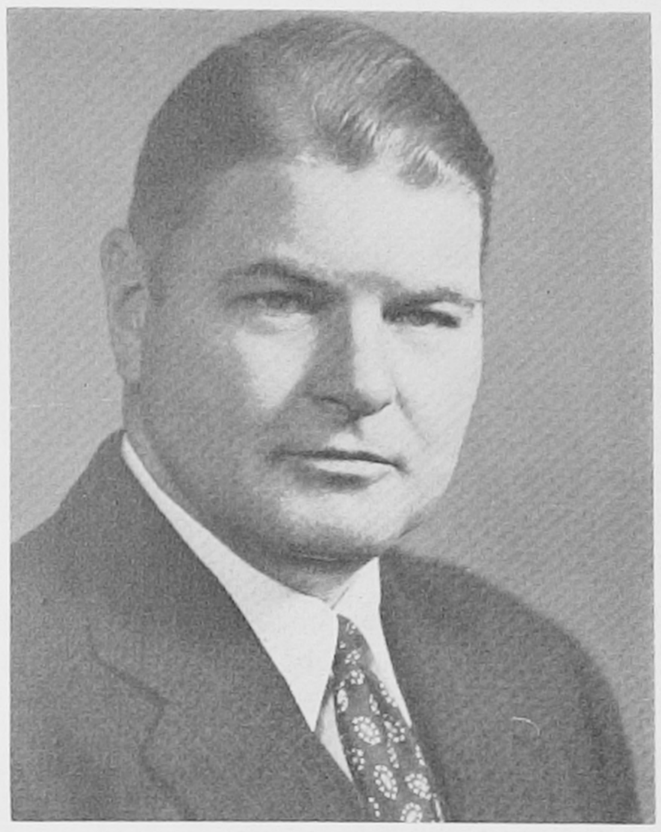

As a member of the Middlebury faculty, Richard L. Brown was devoted to the College and determined that it be as good a college as possible. In paying tribute to him at the time of his death, President Stratton said: "Richard Brown was invited to join our faculty nearly thirty years ago. That he accepted the call was indeed a fortunate decision for Middlebury. Courageous and forthright in thought and action, he was always willing to stand up and be counted on matters in which he deeply believed. As a teacher he was exacting of high standards but always just in his relationship with students. His was the mind of a true scholar; his interests ranging beyond his special field, he was truly at home with literature, and read widely, critically, and selectively ever to increase his store of knowledge.

"Respected and admired by many students and Alumni as a stimulating teacher and thoroughly competent scholar, Professor Brown's contribution to Middlebury College was unique and not replaceable. He will be remembered for his ready smile as well as for his integrity in all his thoughts and actions."

The Campus, student newspaper commenting in an editorial stated:

Middlebury lost a rare man and a great teacher in the death of Richard Lindley Brown.

Few students knew the man well, for Professor Brown was a complex man. A tireless scholar, a loving husband and a devoted father, he spent his non-class hours reading or with his family.

Richard Brown, the teacher, was known and respected by many generations of Middlebury students. There is a mutual feeling of loss by students, faculty and Alumni at his death.

As Arthur Healy told his art classes, "He was a dear friend . . . we disagreed many times, just as many times you students disagreed with him. But I loved and respected him as a great classical scholar and as a great conversationalist."

Though the man is gone, his teaching will be long remembered by past and present students. To a degree that only the great teachers ever achieve, he succeeded, by probing questions, in forcing students to stop and think—to examine the unstated assumptions behind their opinions. Not a few of his former students will date their beginnings of critical thinking to the good-natured baiting they took in one of Mr. Brown's classes.

His interests apparently knew no limits. A great variety of fields were given new meaning within the context of his courses. He was a star athlete in his college days, a teammate of Robert Frost on the Bread Loaf baseball team and a teacher of physics during World War II.

To his widow, his son and his daughter with whom it shares a great loss, the College extends its deepest sympathy.

---

of Missions of the Congregational Churches to Ahmednagar Girl's School, India. When the Woman's Board was absorbed by the American Board she was asked to serve as its secretary successively in the home, candidate and editorial departments. She travelled around the world visiting mission stations and educational institutions of the Board. Since 1936 she has been co-editor of WORLD YOUTH, a magazine aimed at elementary and junior high levels with the accent on customs and cultures of people all over the world.

1912—Clinton N. Overton, 71, died on Sept. 21, 1959. He is survived by his wife.

1913—Dane D. Jackson, 73, died at his home in Poughkeepsie, N. Y., on Oct. 3, following an illness of several months. Mr. Jackson attended Middlebury and Albany Business College, each for a year. For thirty-four years he was employed by the A. C. Dutton Lumber Corp., first in the lumber mills of John Fenderson Co., Ltd., in Sayabec, Que., then as a salesman in Springfield, Mass., and from 1920–42 as marine superintendent in Poughkeepsie, N. Y. In 1942 he became supervisor for the DeLaval Separator Co. and then was associated with the Western Printing and Lithographing Co. until his retirement in 1956. He was a member of Chi Psi fraternity. Survivors are his wife, the former Elizabeth Caswell, '11, and two sons, Capt. Percival Jackson, U. S. Navy, and Robert C., '50.

1917—Arthur T. Vaughn, 66, died on Sept. 15 in Bennington, Vt. Mr. Vaughn served as a captain in the Army during World War I, after which he joined the United Advertising Corp. and became vice-president in 1937. In 1942 he again served in the Army and following the war was in the occupation forces in Japan. For the past eleven years he and his wife, the former Helen Simms, '17, have made their home in Arlington, Vt., and he has been employed by the National Carbon Co. in Bennington, Vt. Mr. Vaughn was a member of Delta Kappa Epsilon fraternity. Survivors are his wife and two daughters, Mrs. Virginia Ketchum, '41 and Mrs. Doris Pomeroy, '47.

1923—George L. Kinne, 59, died on Oct. 14. Mr. Kinne attended Middlebury from 1918–20 and since that time has been engaged in the plumbing and heating business in W. Rupert, Vt. He was a member of Kappa Delta Rho fraternity. Survivors are his wife, the former Maude Beebe, two sons, Stuart and Randle and a daughter, Mrs. Sylvia Ashton.

1925—Donald R. Frederickson, 58, after a short illness in Morristown, N. J., an Alumni Trustee of Middlebury College and a native of Cornwall-on-Hudson, N. Y., he had been associated with the New York Telephone Company, and then later with the parent organization, American Telephone and Telegraph Company prior to his death.

He had served the College as President of the New York District of the Associated Alumni and was later National President. He was chairman of Middlebury's Alumni Fund for a period of six years and as co-

Philadelphia, Pa. **Cynthia Spencer Davey** (Mrs. Robert) is teaching French and history in the LaGrange (Ohio) High School.

Susan Severson Emerich (Mrs. Donald) is a secretary for the George Banta Co. in Menasha, Wis. **Nancy Mumford** is a trainee account correspondent in the Group Dept. of the New England Mutual Life Insurance Co. of Boston, Mass., and is living at 368 Longwood Ave., Boston 15. **Barbara Schwartz** is an English teacher at Taiwan Normal University; her address; International House, Taipei, Taiwan. **Jeanine Mathewson** is a first grade teacher in the Littleton (Colo.) Public Schools. **Jane Goodspeed** is teaching in Guatemala; her address: Tiquisate, Guatemala, Central America. **M. Page Temple** is a receptionist at Educational Facilities Laboratories, Inc. in New York City, and living at 30 Downing St., New York 14, with **Janet Farley** who is secretary to the manager in the Overseas Dept. of R. W. Pressprich and Co. **Elizabeth Van Horn** is a secretary with The Experiment in International Living in Putney, Vt., and is living at 7 Williston St. in Brattleboro.

Elinor Budelier is doing graduate study at the University of Minnesota, and living at 1126 Fifth St., S. E. in Minneapolis. **Patricia Knox** is a secretary at the Berkeley Tennis Club and is living at 59 Plaza Dr. in Berkeley, Calif. **Charles Hadley** is with the General Motors Acceptance Corp. in Rutland, Vt., and is living at 250 Stratton Rd. in Rutland. **Richard Fitch** is a student at Tufts School of Dental Medicine and living at 136 Harrison Ave., Boston 11, Mass.

Vcevold Strekalovsky is a graduate student in the School of Fine Arts at the University of Pennsylvania and living at 4429 Chestnut St., Philadelphia. **Don Chauls** is a farmer in Maayan, Zvi, Israel. **Philip Tangeman** is a student at the University of Michigan Law School and living at the Lawyers Club, University of Michigan, Ann Arbor. **Stacy Lloyd** is a graduate student in the School of Advanced International Studies at Johns Hopkins University and living at 3041 Whitehaven St., N. W., Washington, D. C. **David Center** is studying for an M. B. A. degree at the University of Chicago School of Business, and living at 861 Salisbury House, Graduate School of Business, Chicago 37. **Robert Cain** is a student at the Episcopal Theological School in Cambridge, Mass. **Raymond Bellemeur** is a time keeper for Eastern Air Devices of Dover, N. H.

Leon Vancini is attending Officer Candidate School in Newport, R. I. **Bradford Gage** is a student at Emerson College. **Jonathan Webster** is a student at Boston University and will graduate in 1961 with a major in physics. **Elinor Hood Gibb** (Mrs. Lowrie) is teaching fourth grade in Vergennes, Vt., and living on R.D. 1 in Middlebury. **Suzanne Bushnell** is a graduate student at Syracuse University. **Deborah Wetmore** is a secretary at Massachusetts Institute of Technology. **Carolyn Bingham** is doing statistical work in the mathematical analysis group for the American Cyanamid Co. in Stamford, Conn. **Sylvia Boger** is attending the Westchester Business School. **Thomas Irwin** is a graduate student at the University of Vermont. **Catherine Sheldon** is a student at the University of Connecticut School of Social Work. **Sandra Ferry** is a research technician in the Dept. of Pathology at the University of Pennsylvania School of Medicine and is living at 411 So. 42nd St., Philadelphia 4, Pa.

James McCabe is a seaman recruit in the U. S. Coast Guard. **Russell Hoyt** handles the new accounts of the Walden Book Co. of Stamford, Conn., and is living at 71 Strawberry Hill Ave. in Stamford. **David Warner** is in the Army; his address: Signal Support, Hq. AFNE, A. P. O. 85, c/o P. M., New York, N. Y. **Dorothy Cattelle** is a fourth grade teacher in the Pasadena (Calif.) City Schools and is living at 500 No. Los Robles in Pasadena. **Elizabeth Graves** is an English language assistant at the College National Classique, Moderne et Technique Miste at Barr, France, for a year; her address: 5 Rue de la Promenade, c/o College-Miste, Barr (Bas-Rhin), France. **Phillip Miller** is a graduate student in the field of physical chemistry at the University of Minnesota. **Sonja Johnson** is a graduate assistant in Psychology at Pennsylvania State University; her address: 111 Graduate Hall, Penn State University, University Park, Pa. **James Carver** is a graduate student in Geology at Rennselaer Polytechnic Institute and living at 1015 15th St., Troy, N. Y. **Bruce Richards** who is attending Wayne University Medical School, is living at 1084 Van Dyke, Detroit, Mich. **Phyllis Farrington** is a qualification rating clerk, Office of Personnel, in the U. S. Forest Service. **John Nichols** is a student at the University of Maine.

Charles Taylor is a casualty underwriting trainee for the Royal Globe Insurance Group, Ltd. and is living at 2843 Webster St., Apt. 303 in San Francisco, Calif. **Linda Sharp** is a receptionist with the IBM World Trade Corp. in New York City, where she is having an opportunity to use her Spanish. **Philip Folger** is a salesman and repairman in the Harry Boynton Ski Shop in Kingfield, Me.; his address: Box 682, Farmington, Me. **Jean Seeler** is a field staff assistant for Trendor, Inc. of New York City. **2nd Lt. Louis Frasche** is now in the Army; in November he was attending Ranger School at Ft. Benning, Ga. **Bruce Burnham** was commissioned a Navy Ensign on Oct. 14 at the Naval Air Station in Pensacola, Fla. **Reuben Mark** is employed by the Wells Fargo Bank and American Trust Co. in San Francisco, until he reports for active duty in the service in February. **Robert Seaman** is teaching English in Annapolis, Md., and living at 211 Main St. in Annapolis. **Diane Keegan** is a secretary at Harvard Law School. **Nichols Gorham** is in the bank manager's training program of the Bank of America in San Francisco, Calif., and is living at 7 Murray Lane in Larkspur, Calif. **Richard Atkinson** is in the regular Army; his address: 48 Inf., 2nd ARB, 3rd Armd. Div., A. P. O. 39, c/o P. M., New York, N. Y.

Obituaries

1890—Lillian Gregory Van Aken (Mrs. Dederick), 92, died on Dec. 7 in Los Angeles, Calif. She studied for two years, 1886–88, at Middlebury and received her degree from the University of Minnesota in 1899. Mrs. Van Aken had been a teacher in high schools in So. Dakota, Minnesota, Vermont and California, until her retirement.

1897—Marion E. Dunbar, 82, died on Nov. 14 in Ithaca, N. Y. She received her A.B. degree from Middlebury, attended Cornell University Law School for one year and received her M.J. and LL.B. degrees from Boston University in 1905. After her graduation Miss Dunbar practiced law in Boston and taught in high schools in Rutland, Vt., Springfield, Mass., and Bradford, Pa. She was a member of Kappa Kappa Gamma sorority and Phi Beta Kappa.

1909—George A. Waterman, 77, died on Dec. 12 in Randolph, Vt., following a long illness. He spent most of his life as a farmer in Royalton, Vt. Mr. Waterman was a member of Delta Upsilon fraternity. His wife, the former Hariett M. Taggart, whom he married in 1909, died in 1949.

1911—J. Lucius Buttolph, 72, died on Nov. 17 in Burlington, Vt., following a long period of ill health. Mr. Buttolph had been engaged in farming in Shoreham, Vt., since 1916 until his retirement. He was a member of Delta Kappa Epsilon fraternity. Survivors are his wife, the former Mabel Martin, '11, three sons, Thomas, John Jr., '40, and Edward, '42, and two daughters, Mabel, '44, and Grace, '34.

1912—Caroline D. Smiley, 70, died on Sept. 22 in Florence, Italy, following a heart attack. Miss Smiley attended Middlebury for one year and received her A.B. degree from Mt. Holyoke in 1912. In 1916 she was appointed by the Woman's Board

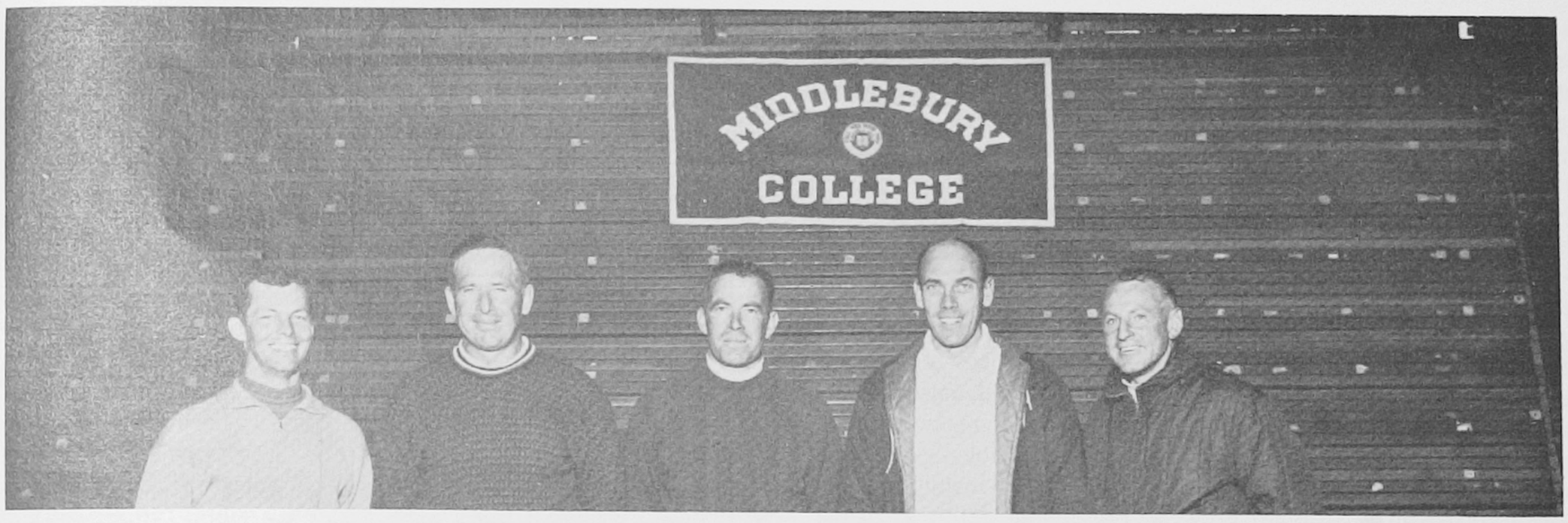

Among the College's Alumni ski coaches who have been turning out winning teams are (left to right): Fred Neuberger, '50, Middlebury Women; Ike Townsend, '42, Kimball Union Academy; Don Henderson, '49, Holderness School; Pete McKee, '45, Phillips Andover Academy; and, "Bobo" Sheehan, '44, Middlebury Men. Not in picture: Paul Kaley, '50, Gould Academy, and Bob Beatie, Colorado University.

FRATERNITIES AT MIDDLEBURY TODAY

(Continued from page 7)

Presidents and by a sub-committee of the Interfraternity Council and designed to alleviate the problem and substantially increase the number of individuals entering Fraternities, were brought to the F.E.C. sub-committee. Again after wide discussion by Fraternities, the Interfraternity Council and other student groups, the sub-committee adopted a compromise plan drawn up jointly by the sub-committee and the Interfraternity Council.

In general the plan calls for registering all men who wish to join Fraternities. A number equal to one-tenth (there are ten Fraternities now at Middlebury) of the total number became the maximum number of men which any House could pledge during rushing. Another number made up of one-tenth minus three was declared the minimum number of men which any House entering rushing must pledge. In order to protect the ability of a Fraternity to choose its own members a further provision was made which enabled any Fraternity to meet its minimum quota by taking men given full social and house privileges as well as pledges.

The further details of the plan were left to the discretion of the sub-committee and the I.F.C. working jointly in the fall of 1960.

Both of these proposals were brought to the full Committee at their meeting on June 10th. They were discussed in full and unanimously adopted and passed on as recommendations to the President and Board of Trustees.

At a subsequent meeting the Board of Trustees of Middlebury College passed both measures and they are now in effect at the College. Henceforth rushing, commencing in the fall of 1962, will be conducted at the beginning of Sophomore year.

Furthermore, the adopted program of improved rushing is to go into effect immediately and will be the system used by the Interfraternity Council for the rushing program to be carried out in conjunction with the class entering college in the fall of 1960.

At this time it would seem that the results of the improved rushing program are unpredictable. Both the sub-committee and the Interfraternity Council will watch the system with great care in the forthcoming period of rushing and both are dedicated to bringing about improvements if they are found to be necessary. In general the two measures together should greatly strengthen the contribution of Fraternities at Middlebury College.

At the meeting of June 10th the full Committee charged the sub-committee with continuing to examine certain aspects of Fraternities. Specifically the committee will consider ways and means of substantially improving the physical facilities of Fraternities at Middlebury, methods of systematizing and improving Fraternity finances, and means whereby Fraternity social programs and practices may be improved.

On December 1st the local members of the Fraternity Evaluation Committee met to plan their work for the 1960–61 year. The first order of business consisted of considering the details of the plan for rushing for this year worked out by the I.F.C. in keeping with the general plan adopted last spring. The Committee fully approved the I.F.C.'s proposal and rushing will proceed this year according to the new plan after first semester examinations.

In addition the sub-committee divided itself into two working committees to facilitate the future work of this year. One of the sub-committees will primarily be a committee to gather information concerning methods of improving the physical facilities of Fraternities at Middlebury. It was felt that the facilities of some houses are such that they no longer contribute successfully to any of the activities which they are called on to support. This sub-committee will specifically seek information on methods for financing new small housing units at Middlebury. A second sub-committee was simultaneously formed which will examine social and academic practices within Fraternities. The latter committee intends to meet frequently with student groups and its actions and recommendations, as was the case last year, will be open to any member of the college community who has an interest in its work.

CAMPUS COMMENTATOR

(Continued from page 8)

period should be discussed and constructively modified.

Working together, the Fraternity Evaluation Committee, the Interfraternity Council, and a committee composed of the Fraternity House Presidents discussed these problems.

THE results of a series of compromises (see page 00) were that Middlebury should initiate sophomore rushing in the fall of 1962 and that the new rushing program of "maximum-minimum" should be started this year. This new program is intended to increase the number of freshmen to be affiliated with fraternities by selecting a maximum for each fraternity of one tenth of those freshmen going through the program and a minimum of three less than the maximum. There is also the stipulation that if a fraternity fails to meet its quota it must fill these vacant places with men who will enjoy social and house privileges. In essence, this program strives for a "more *nearly* total opportunity," but not total opportunity.

chairman of the Combined Alumni Fund and Library Fund was a leader in the drive for $1,350,000 for the additions to Egbert Starr Library.

In 1957, Mr. Fredrickson was elected an Alumni Trustee and only last June received the Middlebury Alumni Plaque for long and meritorious service to his Alma Mater. The presentation was made at Alumni Day during the Commencement Weekend.

President Stratton said, "Middlebury College has lost a loyal son and an outstanding supporter of College and alumni affairs. Over many years, Mr. Fredrickson gave devoted service to his College as National Alumni President and as a member of the Board of Trustees."

Gordon C. Perine, Director of Alumni Relations, also paid tribute to Mr. Fredrickson's years of service. He said, "The death of Donald Fredrickson comes as a great blow to all of us at Middlebury. He has been a tireless worker for Middlebury during the years since his graduation. Although he was very active in community affairs in his hometown, he has given many hours to Middlebury College, and his interest and loyalty to the College will be greatly missed."

In addition to his wife, Dorothy Johnson Fredrickson, he leaves three sons, Peter of Saybrook, Conn.; Donald D., Jr., of Santa Clara, Calif., and Robert B., a senior at Middlebury College.

1926—Brig. General Robert L. Easton, 56, died of a heart attack in Montgomery, Ala. on Nov. 19. He attended Middlebury from 1922–24 and was graduated from the U. S. Military Academy at West Point in 1928. General Easton had been in the U. S. Air Force since his graduation from West Point until his retirement in 1958 when he became head of the Science Dept. at Starke University in Montgomery, Ala. He is survived by his wife, the former Carolyn Lacorne, whom he married on June 22, 1931.

1938—Winfield H. Baker, 43, died on Oct. 25. After receiving his degree from Middlebury he studied at Rensselaer Polytechnic Institute and received his M.S. degree in 1940. Since that time, Mr. Baker has been a physicist at Rockefeller Institute for Medical Research in New York City. He is survived by his wife, the former Ruth Leighton, and a son, Daniel.

1938—Catherine Prouty Power (Mrs. Carlton G.), 44, died on Oct. 24. In 1941 she married Carlton G. Power. Mrs. Power was a member of Delta Delta Delta sorority.

1955—Christine A. deKiewiet, 27, died on Dec. 10 in Rochester, N. Y. She became ill in Sept. after returning from a tour of Africa with her father, president of the University of Rochester. Miss deKiewiet earned a Master's degree at Bologna University in Italy, two years after her graduation from Middlebury. She had been in charge of the Asian fellowship program of the Ford Foundation in New York City. She was a member of Kappa Delta sorority. Survivors are her parents, a brother and a sister.

Master's

1939—Elizabeth Dutch of New Haven, Conn., died on Sept. 1. For twenty years before ill health forced her retirement Miss Dutch taught and was head of the French Dept. at the Prospect Hill School in New Haven, Conn.

1947—M. Louise Gilbert is teaching Spanish at The Howard School for Girls in W. Bridgewater, Mass.

1950—Thelma Hale is teaching a night school course in Russian to high school students in Athol, Mass., who are interested in learning Russian on their own time and at their own expense.

1952—Dr. M. W. Sullivan has been promoted to the rank of professor at Hollins College where he is co-chairman of the department of modern language.

1953—Suzanne Vanacker is teaching French and Spanish at Miss Hall's School in Pittsfield, Mass.

1958—William Whittaker is teaching French in the Springfield (Mass.) High School.

1960—Patricia Moore is teaching at the Hartwell School in Sudbury, Mass. **Keith A. McDuffie** is teaching Spanish at Governor Dummer Academy, this year.

Co-Captains Elected

Co-captains have been chosen by their team-mates to lead next season's Middlebury football squad. They are W. Gordon Van Nes, '62, Yonkers, N. Y., and James D. Shattuck, '62, of Victoria, Texas. They will succeed William L. Butler, '61, of Summit, N. J.

Van Nes led the Panthers in rushing with a total of 408 yards in 99 carries during the team's seven game schedule. He also topped the Middlebury team in scoring with 30 points which placed him among the scoring leaders in New England.

Shattuck played only ten minutes of the past season. He suffered a severly dislocated elbow in the first period of the Panthers' opener against Wesleyan and was out for the remainder of the season.

Middlebury finished the 1960 football season with a record five wins, one lost, and a tie game. The Panthers beat Vermont by a 28 to 6 score in the final game.

WANTED: A Small Oriental Rug

Many Alumni have expressed the thought that a small Oriental rug would add greatly to the beauty of the Robert Frost Room in the Library. Since the College is straining every effort to finance the actual construction, this inquiry is made with the thought that some Alumnus might have a rug no longer needed in the home that could be donated to the College.

Proper rug size would run from 6′ x 12′ to 7′ x 14′. Anyone interested in helping with this special project should write to Walter E. Brooker, Director of Development, Old Chapel, Middlebury College.

Joseph L. Boland III, '59, has been appointed Director of University Relations at Alaska Methodist University. This institution is the newest university in one of the Nation's newest states.

"....By Will, To The College On The Hill...."

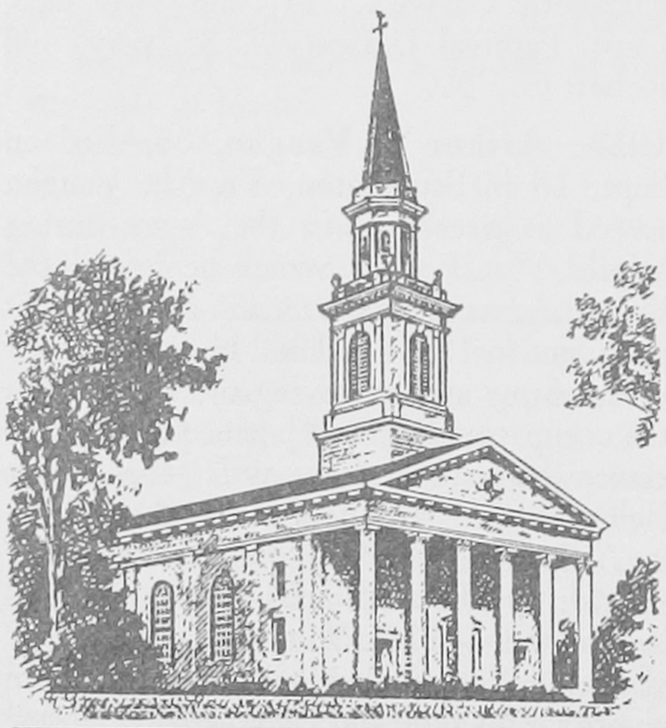

Under the will of the late Joseph Lush of Atlantic Highlands, New Jersey, an unrestricted bequest of $5,000 to Middlebury College.

followed by reduction, through hydroboration followed by oxidation and through hydrolysis of the corresponding hydrogen sulfates. Special attention will be given to the ratio of the *endo* and *exo* isomers formed.

Recent faculty publications have included an article in the Proceedings of the International Botanical Congress by Dr. Howard E. Woodin (biology) on "A Method to Correlate Climatic Change with Species Adaptation or Redistribution." A more complete description of Professor Woodin's experimental techniques appeared in the April 1959 *Ecology*. The Western Political Quarterly, June 1960, contained an article by Dr. Jerome B. King (contemporary civilization) entitled "Ministerial Cabinets of the Fourth Republic." The material was prepared when Mr. King was on a Fulbright scholarship in Paris, 1956–57. The results of research done by Dr. Vincent H. Malmstrom (geography) under a Foreign Area Field Research Grant several years ago have appeared in a paper, "The Rise of Reykjavik: A study in Historico-Economic Geography" in the Proceedings of the Minnesota Academy of Science.

Last summer I announced the plans of Dr. William B. Rowan (biology) to spend July and August on his research in the Union of South Africa. He found facilities for scientific and medical research in that distant country superb. "In many other respects also, the country is strikingly modern and progressive," says Dr. Rowan.

"With resources like gold, uranium, and coal, and vast areas in which population can expand, South Africa should show tremendous economic growth in the next 20 years, if they can find a practical solution to social and racial problems.

"Private industry cooperates with government agencies in the Council for Scientific and Industrial Research. They have established modern, well-equipped laboratories and scientific libraries all around South Africa.

"Their cities are growing in well-designed expansion. The city planner in South Africa holds a position of importance. Construction costs are low and new buildings are erected on a generous scale with an eye to future use.

"Legislation regarding industrial water pollution control is keeping pace with industrial growth. Extensive projects have been planned already to cope with future pollution arising from industrial and urban expansion."

Dr. Rowan was in South Africa on a research grant from the U. S. National Institute of Health. His study and field work there dealt with a small parasite with the large name of bilharziasis and an enormous record for spreading disease, especially in irrigated areas. Its victims number an estimated 150 millions of warm-climate dwellers.

Dr. Mischa Fayer (Russian) and Dr. Reginald L. Cook (American literature) return to their classrooms February 1st after a semester's leave. 'Doc' and Nita Cook spent the fall in California and came home via Mexico, Mr. and Mrs. Fayer enjoyed thirty days in the Soviet Union. Through Mischa's acquaintance with the Soviet Minister of Higher Education they were allowed to travel freely throughout the tour. Unlike their last trip in 1956 they felt that this time there was no one from the Soviet police keeping them under observation. They visited Leningrad, Moscow, Stalingrad and Rostov reaching Rostov by steamer from Stalingrad along the Volga-Don canal. Thence into Georgia and the Ukraine.

Dr. Fayer visited a number of Institutes of Foreign Languages and also the University of Moscow. In talks with students he found them to be happy and contented with their way of life. University students are now receiving stipends which enable them to concentrate more on their studies instead of having to work to pay for their education. Facility with the language made it possible for the Fayers to talk with people on the street and taxi drivers. In several instances Dr. Fayer thought his version of the news was believed rather than that carried by the Russian newspapers. A Russian automobile similar to an American compact costs $4,000 on the market yet it is produced for about $350. The teaching profession is held in high esteem in Russia; professors are well-paid and enjoy privileges not enjoyed by a majority of the people.

Dr. and Mrs. Henry Prickitt (English) are now serving as the Danforth Foundation Associates on the Middlebury Campus. They receive a stipend from the Foundation with which to entertain students in the informal home atmosphere. Discussions of life's ideals and values are the order of these meetings. Last summer the Prickitts attended a week-long conference in Michigan with 100 faculty members from various parts of the country to discuss current trends in higher education and their impact on spiritual ideals.

Dr. David Page, Director of the University of Illinois Arithmetic Project, was the guest of the Teacher Training Department early in November. Mr. Henderson arranged several demonstration classes at the graded school which were attended by teacher trainees in elementary education and members of the college mathematics department. All were amazed to observe the depth of mathematical reasoning and perception Dr. Page was able to develop with sixth graders using some of the Illinois Project methods which have been developed in the last five years.

Most current higher education conferences concern themselves in some manner with the plight of the talented young student in the American education system and what can be done to provide him with opportunities commensurate with his capacity. One device, established seven years ago as a daring experiment, has survived the suspicions that surrounded it initially and now provides high school students a chance to earn college credit for college-level work completed while still in secondary school. Middlebury has encouraged Advanced Placement Work prior to matriculation and each year the number presenting such work has increased. Twelve members of the Class of 1964 earned 57 such credits prior to college, up from seven students and 44 credits for the Class of 1963. To qualify they must satisfy three requirements: (1) be recommended by their secondary school teacher of the special advanced standing course, (2) pass the special College Entrance Examination Board examination with a satisfactory grade, (3) be approved for registration in a course above freshman level by the department chairman involved. Our department chairmen now have access to the C.E.E.B. examinations to assist them in their appraisals of these almost unknown students. Forty-nine members of the Class of 1964 presented Advanced Standing credentials for review.

Middlebury College is providing the advanced standing courses for seniors at the Middlebury Union high school and three such local students are enrolled in college classes this year.

PRESIDENT'S PAGE

(*Continued from page* 20)

ably accurate estimate for attrition, and we shall then accept a freshman class of a size that will keep the total number of men students at 750 or fewer.

I believe, however, that we should base our decision not on numbers but on the merits of a freshman program in intercollegiate athletics, on the costs of such a program and on the competing

I will also add that the Interfraternity Council is dedicated to the most effective and fairest means of fraternity preservation as stated in our Interfraternity Council Constitution and as an expression of our American freedoms of thought, expression, religion, and assembly.

NUCLEAR TECHNOLOGY IN A LIBERAL EDUCATION

(*Continued from page* 17)

prohibitive expense underwritten by government assistance, and the objections of introducing new courses in an already crowded curriculum solved by integration of the material into already existing courses, only one problem remains. There has been a great deal written about the dangers of radiation. When one considers the terrible potentiality of fission and fusion and the resulting uncontrollable by-products, there is no doubt as to the danger involved. This does not mean we should categorically dismiss or repress the very valuable uses of isotopes. In a laboratory where work in isotopic research is being carried out there is no more danger than is present currently in any bacteriology, physics, or chemistry laboratory when proper care is exercised. As a matter of fact, due to the very nature of the material, the student will learn to respect good laboratory procedure and technique. In planning all of the experiments the first thought is for safety and isotope integrity. We have, for example, decided to partition off a portion of one laboratory for the exclusive purpose of preparation of radioactive substances for injection or application. Electronic monitors will double check each individual as well as the laboratory itself before and after each experiment. Students will wear complete safety apparel including disposable plastic gloves and be individually monitored by film-badge service at all times.

We hope, as other colleges do who are initiating this program, that students will be encouraged to continue in their work with isotopes as a tool in whatever field they may be interested. At the present time over 6,000 educational, industrial, and medical institutions have applied for licenses from the A.E.C. to use isotopes in virtually every type of research.

Medical research has long utilized radium and x-rays in its diagnosis and treatment of cancer. Universal use of tracer elements to determine functional rate of such organs as thyroid, heart, liver, kidney, bone marrow, and spleen has been a great help to diagnosticians. It is possible now to test quite easily the total plasma, blood, or water content of a patient's body. These and numerous other uses prove that the medical profession views the judicious use of radioactivity as a tremendous asset.

Industry has developed two specialized uses of radioisotopes: tracing and gaging. The rate of flow of fluids through opaque conduits and the detection of leaks in a complicated maze of equipment is facilitated by labelling a portion of the conducted material. Higher levels of radiation are currently being used to detect levels and content of packages, flaws in castings, and thickness or density of materials to provide a constant check on products before they are put on the market.

The future is wide open for the beneficial use of radioactive tracers in agriculture. Plant nutrition is especially in need of research in view of the world food problem of the future as well as the special problem of food production for a prolonged sojourn into space. We have only begun to unlock the secrets of such physiological processes as disease and growth in crop plants and animals.

Continued research in radioactivity is vital and one of the most promising hopes for solving the many problems facing the world in the future.

MIDDLEBURY'S LONG TIME FACULTY

(*Continued from page* 18)

were the training and development of the participants, and the reputation Middlebury gained among opposing colleges for fairness, sound and effective debating, appreciation of colleagues and opponents alike, expressed in many spontaneous expressions of thanks and goodwill. Lasting contacts and friendships were formed, within and without the College. The peculiarly intimate nature of work with debaters meant much to all involved, and especially to Professor Perkins, who as coach constituted the thread of continuity and connection between generations of debaters.

Professor Perkins has long been interested in sports. He is a longtime member of the Faculty Athletic Committee and the Athletic Council, serving as president of the later for the past decade.

The senior member of the faculty for the past four years, the high point of Professor Perkins career came in Homecoming Day, Oct. 4, 1958, in the unprecedented organization and carrying out, by former debaters and students among the Alumni, of a testimonial dinner at the Middlebury Inn, which was an unforgettable occasion with moving and generous tributes by speech and gifts.

WITH OUR FACULTY

(*Continued from page* 19)

base the integration of these two approaches but he finds one conclusion he believes valid: Political leadership is to a large degree situational. This question has been much debated: Are political leaders born or made? Professor Thurber now believes that "in spite of personal qualities, political leadership of various types cannot develop unless an appropriate situation presents itself, as witness de Gaulle in France. The individual leader may contribute to the situation but he cannot provide the conditions which generate the situation in the first place."

Similar opportunities for summer study and research by our faculty during 1961 will be supported by the du Pont de Nemours Company to promote scholarship in all areas which contribute to the proper education of today's scientist.

Faculty Notes

Dr. Karl L. Anderson (economics) was appointed Visiting Professor at the Center for Advanced Study of the Brookings Institution for an eight week period last summer. During the session he lectured to the members of The National War College on "The United States Economy: Problems and Prospects."

Dr. Harris E. Thurber (political science) was invited to a special seminar on "Political Science for the Sixties" at Rutgers University in August. The sessions were conducted by some of the nation's outstanding political scientists and dealt with the present state of political science and problems of teaching and research which will face us during the next decade. Special emphasis was given to courses in American Government, International Relations, and State and Local government.

Word has just been received by Dr. Robert W. Gleason (chemistry, Middlebury 1954) of a grant of $5,875 from the Petroleum Research Fund of the American Chemical Society in support of his proposal to carry on fundamental research in the hydration of bicyclic olefins. Mr. Gleason plans to work over the next two years with a research assistant on the conversion of a series of bicyclic olefins to the corresponding alcohols through epozidation

Have YOU

mailed Yours?

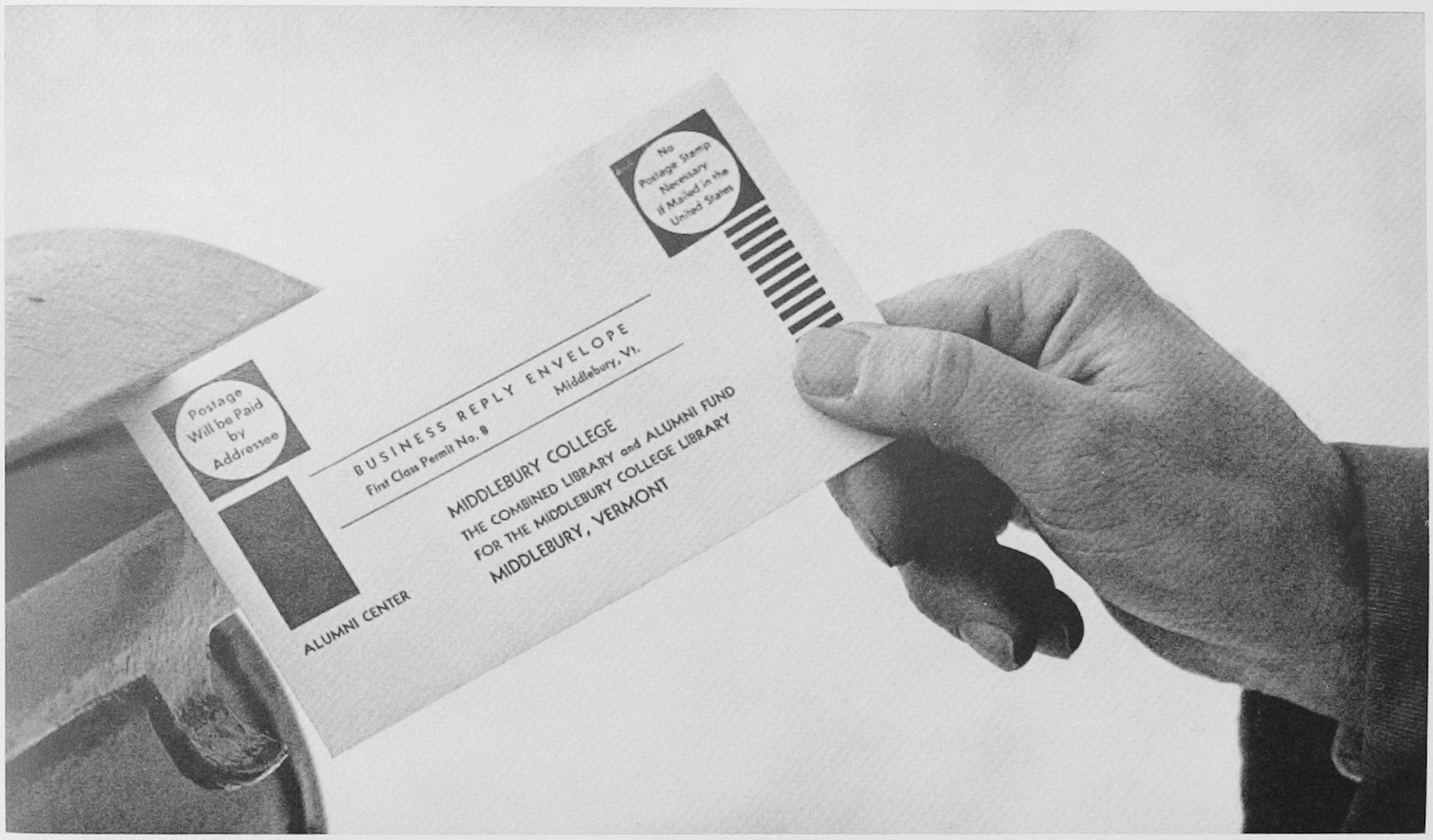

Status of Library Appeals Campaign as of January 5, 1961

	Funds on Hand	Pledged	Total	Quota	% of Quota
Special Gifts	$ 635,517	$ 55,421	$ 690,938	$ 700,000	98.7
Alumni	242,413	80,589	323,002	400,000	80.7
Parents	65,802	6,282	72,084	150,000	48.0
Business & Industry	57,871	4,355	62,226	80,000	77.8
College & Community	2,772	660	3,432	10,000	34.3
Summer Schools	5,720	255	5,975	10,000	59.7
Totals	$1,010,095	$147,562	$1,157,657	$1,350,000	85.7

Note: Above figures do not include Library endowment grant of $100,000 from The Irene Heinz Given and John LaPorte Given Foundation. Income from this grant is restricted to purchase of books.

needs of the College for the funds that would be diverted to such program. We might also wish to examine the merits of an expanded intramural program in lieu of a freshman intercollegiate sports program.

This whole problem will be studied and evaluated by a group representing the Alumni Council, the Trustee Committee on Athletics, the Athletic Council, which includes students in its membership, and the Faculty Committee on Athletics.

As a first step, I have asked Mr. Walter J. Nelson, Director of Intercollegiate Athletics, to outline two programs for freshman teams. He will present one rather inclusive plan and a second of more modest degree. In connection with these plans, he will indicate the essential needs for fields and other facilities as well as requirements of additional coaching staff and other services. With the plans available, the financial office of the College will then estimate the capital cost involved and the annual expenses of operation. Once such information is complete, representatives of the groups mentioned above will, I hope, meet to evaluate the proposal in relation to other financial needs of the College, or possibly an alternative in the field of intramural activities.

I have mentioned these facets of our College activities with the intention of neither emphasizing nor slighting their relative importance in comparison with academic matters. I do want to indicate, however, that they will be studied by representative groups and that decisions will not be made in haste or without consultation with those groups who have an interest in the outcome.

Samuel S. Stratton

ALUMNAE CLUBS

(Continued from page 47)

committee, Esther Langwill, '23; Grace Shailer, '42; Emily MacDonald, '30 and chairman Virginia Knox, '30, who contacted Alumnae, Alumni and parents of present students in the area. The goal for the group's Sylvia Westin Wurts Memorial Scholarship was over-subscribed.

The January meeting was held on Jan. 24 at the home of Eleanor Parkman, '15 in West Hartford with Helen Bailey, '44 and Evelyn Ryle '23 assisting the hostess.

The **Alumnae Club of Long Island** was well represented at a pot luck supper on Oct. 25 in the Huntington home of Nancy Weale McGuire, '48. Members met Marilyn Bruhn, '47, National President and Constance Sherman, '53, Alumnae Secretary and heard their suggestions for club activities. Susan Taylor, '53, the group's representative to the Alumnae Council, was their Long Island hostess. Kaye Sturgis Trimmer, '48, reported the successful Sept. 16 Library Fund Benefit performance of **West Side Story** at the Westbury Music Fair, and Christine Planck Terry, '48 distributed Christmas candy. . . . On Jan. 24, the Club launched the New Year with a surprise program at the home of Ada Fankhauser Erickson, '49, Rockville Centre.

The **Manhattan Alumnae Club** has again joined with other college groups as a sponsor of the A.A.U.W.—University Women's Forum, to be held in the Grand Ballroom of the Waldorf-Astoria on Saturday, February 4. The luncheon is at 12:30 P.M. and the program at 2 o'clock. Miss Marion Dean, '19, is the representative on the co-ordinating committee. All Alumnae in the metropolitan area have received invitations and reservation blanks. The topic under discussion will be "Woman Power-Untapped Potential." Speakers will be Dr. Mary Bunting, President of Radcliffe College, Dr. Elizabeth S. Ridder, founder of the Casita Maria Settlements, Miss Alice K. Leopold, Special Assistant to the Secretary of Labor and Dr. Elizabeth Gray Vining, author and educator. Dr. Mason Gross, President of Rutgers University and well-known television personality, will act as moderator for the discussion period.

The **New Jersey Alumnae Association** welcomed Dr. Stephen A. Freeman, Vice President of the College, as guest speaker at the November meetings of both New Jersey clubs. On the evening of Nov. 16, he addressed a group of 75 people at the Midd-Jersey Club meeting. On Nov. 17, Dr. Freeman visited the Northern New Jersey Club which met at the home of Doris Collins Wedemann, '29, in Ridgewood. At both meetings he lectured on Africa and showed his color films. In January, the Midd-Jersey Club held a series of regional get-togethers of a social nature. The Northern New Jersey Club also held a social evening on January 12 at the home of Doris Sturtevant Peck, '54.

The Fall meeting of the **Philadelphia Alumnae Club,** took place at the home of Marilyn Murphy McInerney, '51. Plans were made to sell candy with profits to go toward the Club's Loyalty Share in the Library Fund. . . . A Christmas party, with midnight supper for Alumnae and husbands held at the home of Jean Blanchard Parsons, '51, brought the year's activities to a close. After the New Year, the group plans a meeting in February with Constance Sherman, Alumnae Secretary, in attendance.

Dr. Howard Munford was the speaker at the **Alumnae Club of Westchester** meeting in Scarsdale's Wayside Cottage on Nov. 11. He suggested that works of John Gould Cozzens were among the best to convey "The Image of America in American Fiction" to people abroad rather than many of the violent works of literature misrepresenting us there.

Mary Sellman McIntosh, '51 rounded up her committee for the second annual edition of "Imbibe for Bibliophiles," a winter cocktail party held on Sunday afternoon, Jan. 25, at the Pelham Country Club. Proceeds, as last year, go to the Library Fund. Plans for the fund-raising party were discussed at the Fall meeting at the home of Patricia Cavanaugh Boss, '53 in Portchester.

Washington, D. C. Alumnae met at the home of Paula Knight Jeffries, '45, in Georgetown to entertain eight entering freshman women and their mothers before the opening of the Fall term. Camille Buzby Lamont, '48, a Delegate-at-Large of the Alumnae Association, assisted the hostess. Constance Sherman, Alumnae Secretary, attended the meeting and with the Alumnae described Middlebury College to the freshmen.

Western Massachusetts Alumnae met for the first time in September at the home of Frances Foley Kelly, '29, a Delegate-at-Large of the Alumnae Association, who entertained at a tea for freshman and undergraduate women. It was subsequently decided to organize an Alumnae Club in the area. The first formal meeting was held on Nov. 16 at the home of Barbara Browning Hunter, '23, in Longmeadow. The following officers were elected for the coming year: Patricia Cloutier Eddy, '50, president; Audrey Frank Vorperian, '52, vice-president; Kathleen Lowrie Birkhaeuser, '56, treasurer; Marion Keith Gale, '57, secretary and Frances Foley Kelly, Alumnae Council Representative. . . . Thirty alumnae attended the first meeting and heard news of the College illustrated by color slides of the campus presented by Constance Sherman, Alumnae Secretary.

On Dec. 1, the **Worcester County Middlebury Alumnae Club** met at the home of Carol Whitham Brewster, '52, for a Christmas Get-together. A film "Old as the Hills" put out by the Norton Company, Worcester's largest industry, was shown. The film depicted the evolution of grinding and was of particular interest because it was filmed locally and in Old Sturbridge Village, Mass. Pauline Cross Whitney, '27, assisted by Elizabeth Coley Congdon, '35, and Marion Janes McIntosh, '24, were hostesses for the meeting.

POSTMASTER: *Undeliverable copies should be returned to*
NEWS LETTER, Old Chapel 46, Middlebury College
Middlebury, Vermont

Second Class Postage Paid at Burlington, Vt.,
and at additional mailing office

Parents

If this issue is addressed to your son or daughter who no longer maintains a permanent address at your home, please notify the Alumni Office.

Return Postage Guaranteed